

PORTION SE1/4 SECTION 8 & SW 1/4 SECTION 9 &
NE 1/4 SECTION 17 T.15 N., R.20 E., M.D.B. & M.

APN #:	ADDRESSES
002-443-02	1496 MOLLY DR
002-443-03	1488 MOLLY DR
002-443-04	1480 MOLLY DR
002-443-05	1472 MOLLY DR
002-443-06	1464 MOLLY DR
002-443-07	1456 MOLLY DR
002-443-08	1448 MOLLY DR
002-443-09	1440 MOLLY DR
002-443-10	1432 MOLLY DR
002-443-11	1424 MOLLY DR
002-443-12	1416 MOLLY DR
002-443-13	1408 MOLLY DR
002-443-14	1400 MOLLY DR
002-443-15	1392 MOLLY DR
002-443-16	1384 MOLLY DR
002-443-17	1376 MOLLY DR
002-443-18	1368 MOLLY DR
002-443-19	1358 MOLLY DR

MILLENNIUM @
STATE STREET
A PLANNED
UNIT DEVELOPMENT

RECORDED 8/2/01
PM 2419

APN #:	ADDRESSES
002-441-24	1377 ELEC
002-441-25	1345 MOLLY DR
002-441-26	1353 MOLLY DR
002-441-27	1361 MOLLY DR
002-441-28	1367 MOLLY DR
002-441-29	1373 MOLLY DR
002-441-30	1466 MILLINNIUM TERRACE
002-441-31	1458 MILLINNIUM TERRACE
002-441-32	1450 MILLINNIUM TERRACE
002-441-34	1389 MOLLY DR
002-441-35	1395 MOLLY DR
002-441-36	1437 MOLLY DR
002-441-37	1445 MOLLY DR
002-441-38	1453 MOLLY DR
002-441-39	1461 MOLLY DR
002-441-40	1469 MOLLY DR
002-441-41	1477 MOLLY DR

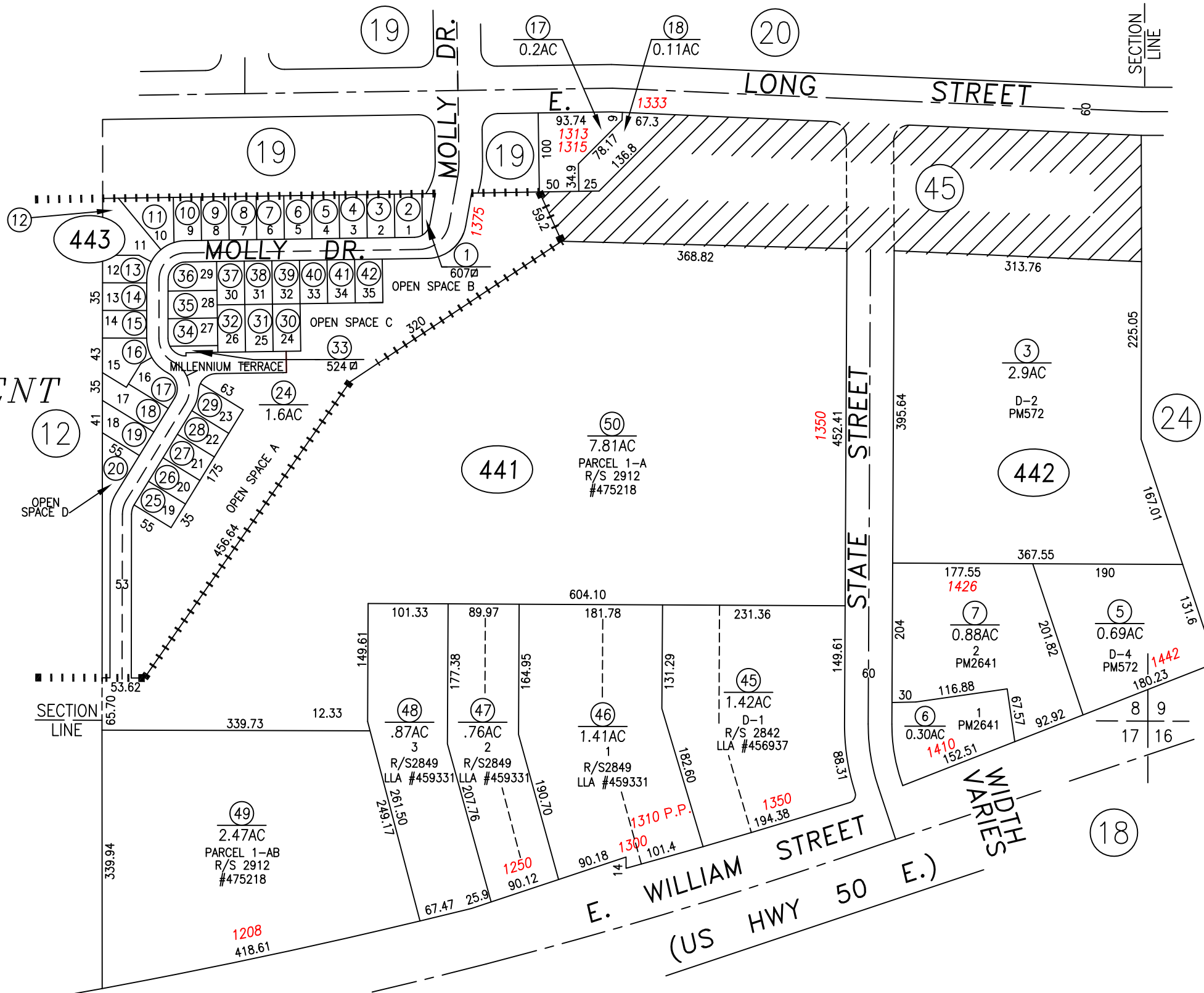

APN	AREA
441	
2-441-24	1.59 AC
2-441-25	1,925 SQ. FT.
2-441-26	1,925 SQ. FT.
2-441-27	1,925 SQ. FT.
2-441-28	1,925 SQ. FT.
2-441-29	2,040 SQ. FT.
2-441-30	2,100 SQ. FT.
2-441-31	2,100 SQ. FT.
2-441-32	2,100 SQ. FT.
2-441-33	524 SQ. FT.
2-441-34	2,191 SQ. FT.
2-441-35	2,180 SQ. FT.
2-441-36	2,148 SQ. FT.
2-441-37	1,925 SQ. FT.
2-441-38	1,925 SQ. FT.
2-441-39	1,925 SQ. FT.
2-441-40	1,925 SQ. FT.
2-441-41	1,925 SQ. FT.
2-441-42	1,925 SQ. FT.

APN	AREA
443	
2-443-01	607 SQ. FT.
2-443-02	1,916 SQ. FT.
2-443-03	1,925 SQ. FT.
2-443-04	1,925 SQ. FT.
2-443-05	1,925 SQ. FT.
2-443-06	1,925 SQ. FT.
2-443-07	1,925 SQ. FT.
2-443-08	1,925 SQ. FT.
2-443-09	1,925 SQ. FT.
2-443-10	1,925 SQ. FT.
2-443-13	1,935 SQ. FT.
2-443-14	1,980 SQ. FT.
2-443-15	1,960 SQ. FT.
2-443-16	2,759 SQ. FT.
2-443-17	2,184 SQ. FT.
2-443-18	2,864 SQ. FT.
2-443-19	2,300 SQ. FT.
2-443-20	4,623 SQ. FT.

PARCELS 002-441-21 IS NOW 002-441-49 & 002-441-23 IS NOW 002-441-50

CARSON CITY, NEVADA
THIS MAP IS PREPARED FOR THE USE OF THE CARSON CITY
ASSESSOR FOR ASSESSMENT AND ILLUSTRATIVE PURPOSES
ONLY, IT DOES NOT REPRESENT A SURVEY. NO LIABILITY
IS ASSUMED AS TO THE SUFFICIENCY OR ACCURACY OF THE
DATA DELINEATED HEREON. YOU CAN VIEW AND PRINT OUR
MAPS AT NO CHARGE FROM OUR WEBSITE AT: <http://ccapps.org/publicgis/>

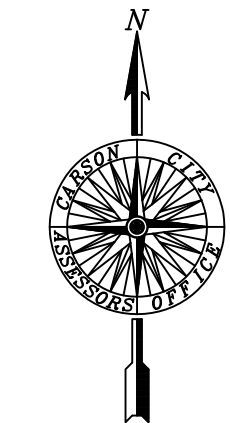

SCALE: 1" = 150'
REVISED: 05/31/2017