

PORTION SECTION 6 T.15 N., R.20 E., M.D.B. & M.  
AND SECTION 31 T.16N., R.20 E., M.D.B. & M.

R/W DEDICATIONS	
MEDICAL PKWY	#335215, #336321, #336620, #377517, #377518, #377692
PRESTI LN	#377521
SILVER OAK DR	#377519, #377520
VISTA LN	#377516, #377691

APN	MAP INFO
007-531-09	PORTION OF 1 PM2415
007-531-13	PORTION OF 1 PM2414
007-531-14	PORTION OF 1 PM2415
007-531-15	PORTION OF 2 PM2415
007-531-16	PARCEL 1 PM2570
007-531-17	PARCEL 8 PM2571
007-531-18	PARCEL 7 PM2571
007-531-19	PARCEL 6 PM2571
007-531-20	PARCEL 5 PM2571
007-531-21	PARCEL 4 PM2570
007-531-22	PARCEL 3 PM2570
007-531-23	PARCEL 2 PM2570
007-531-30	REMAINDER PARCEL 5A-1, #377521
007-531-31	REMAINDER PARCEL 5A-2, #377520
007-531-32	REMAINDER PARCEL 5A-3, #377520
007-531-41	PARCEL 1, PM 2751
007-531-42	PARCEL 2, PM 2751
007-531-43	PARCEL 3, PM 2751
007-531-99	#330521, 4.9AC

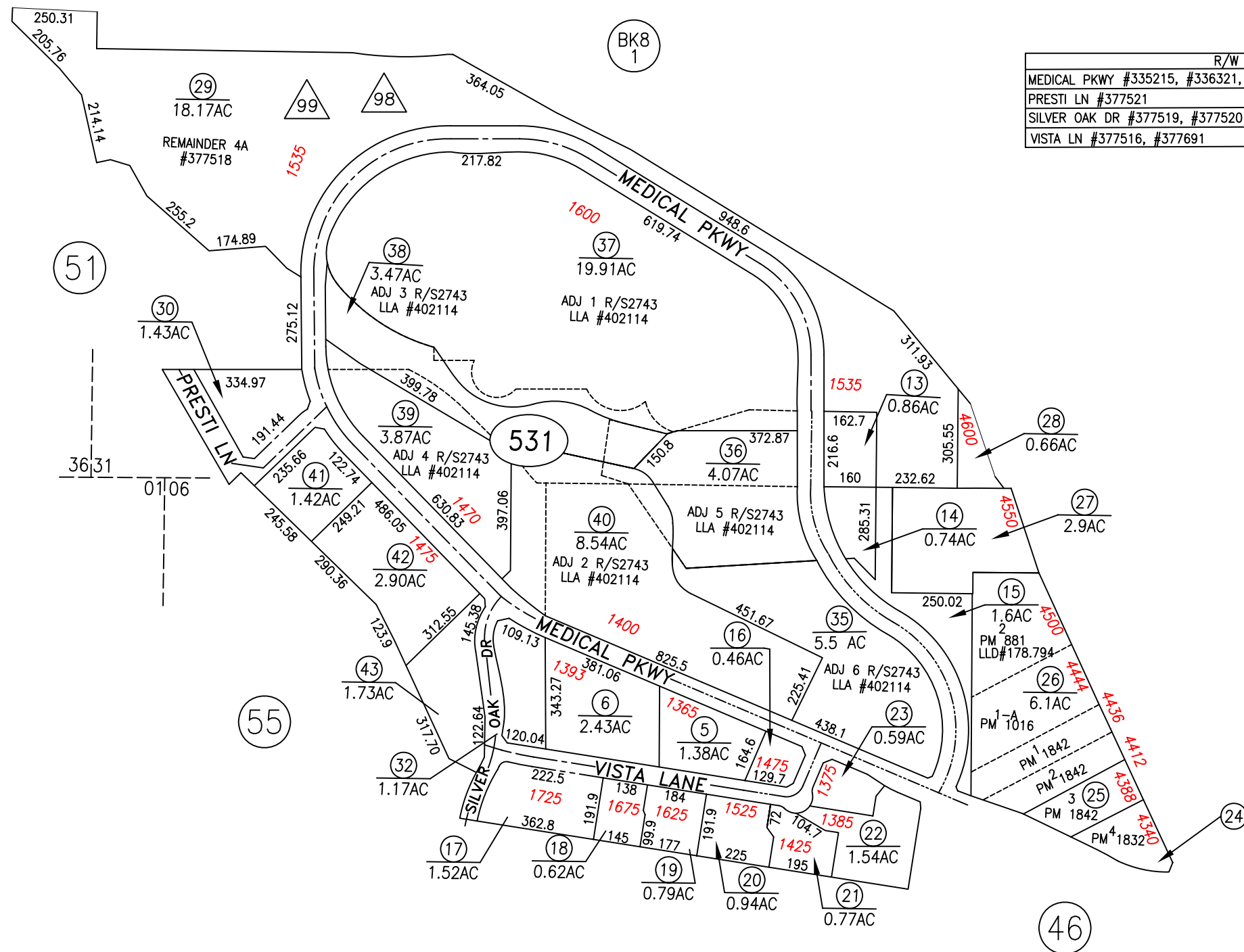

△ LEASED PARCEL

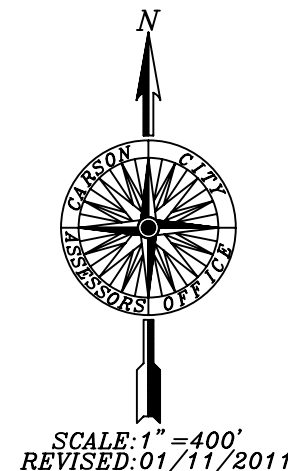

CARSON CITY, NEVADA  
THIS MAP IS PREPARED FOR THE USE OF THE CARSON CITY ASSESSOR FOR ASSESSMENT AND ILLUSTRATIVE PURPOSES ONLY. IT DOES NOT REPRESENT A SURVEY. NO LIABILITY IS ASSUMED AS TO THE SUFFICIENCY OR ACCURACY OF THE DATA DELINEATED HEREON. YOU CAN VIEW AND PRINT OUR MAPS AT NO CHARGE FROM OUR WEBSITE AT WWW.CARSON-CITY.NV.US