Attachment A

Floor Coverer-Foreman	38.90
GLAZIER -	
Glazier 21.25	
HIGHWAY STRIPER	ADD LABORER ZONE RATE
Highway Striper	33.57
HOD CARRIER-BRICK MASON TENDER	ADD ZONE RATE
Brick Mason-Journeyman	30.10
Brick Maons-Foreman	30.60
HOD CARRIER-PLASTER TENDER	ADD ZONE RATE
Plasterer Tender-Journeyman	33.76
Plasterer-Gun Tender	34.76
Plasterer Tender-Foreman	35.12
IRON WORKER	SEE AMENDMENT 1
Ironworker-Journeyman	54.38
Ironworker-Foreman	57.68
Ironworker-General Foreman	61.04
LABORER	
SEE GROUP CLASSIFICATIONS	
	ADD ZONE RATE
Landscaper	25.66
Furniture Mover	27.16
Group 1	30.82
Group 1A	27.95
Group 2	30.92
Group 3	31.07
Group 4	31.32
Group 4A	32.57
Group 5	31.62
Group 6 -	
Nozzlemen, Rodmen	31.62
Gunmen, Materialmen	31.32
Reboundmen	30.97
Gunite Foremen	32.02
MECHANICAL INSULATOR -	
Mechanical Insulator-Mechanic	57.06
Mechanical Insulator-Foreman	59.56
Mechanical Insulator-General Foreman	61.06
MILLWRIGHT	
Millwright	49.70

Attachment A

OPERATING ENGINEER

SEE GROUP CLASSIFICATIONS

	ADD ZONE RATE
Group 1	41.33
Group 1A	44.09
Group 2	44.62
Group 3	44.89
Group 4	45.63
Group 5	45.93
Group 6	46.10
Group 7	46.35
Group 8	46.94
Group 9	47.26
Group 10	47.61
Group 10A	47.80
Group 11	48.04
Group 11A	49.68
Group 11B	50.49
Foreman	49.68

Add 7% to base rate for "Second" Shift -
Add 12.5% to base rate for "Special" shift -

OPERATING ENGINEER-STEEL FABRICATOR & ERECTOR

SEE GROUP CLASSIFICATIONS

	ADD ZONE RATE
Group 1	56.63
Group 1 Truck Crane Oiler	50.46
Group 1 Oiler	48.50
Group 2	55.12
Group 2 Truck Crane Oiler	50.21
Group 2 Oiler	48.29
Group 3	53.88
Group 3 Truck Crane Oiler	49.99
Group 3 Oiler	48.07
Group 3 Hydraulic	49.66
Group 4	52.15
Group 5	51.05

Add 7% to base rate for "Second" Shift -
Add 12.5% to base rate for "Special" Shift

OPERATING ENGINEER -PILEDRIVER
SEE GROUP CLASSIFICATIONS

	ADD ZONE RATE
Group 1	56.10

Attachment A

Group 1 Truck Crane Oiler	50.64
Group 1 Oiler	48.72
Group 2	54.56
Group 2 Truck Crane Oiler	50.43
Group 2 Oiler	48.52
Group 3	53.11
Group 3 Truck Crane Oiler	50.21
Group 3 Oiler	48.29
Group 4	51.60
Group 5	50.49
Group 6	49.38
Group 7	48.42
Group 8	47.46
Add 7% to base for "Second" Shift -	
Add 12.5% to base for "Special" Shift -	

PAINTER	
Brush/Roller Painter	32.74
Spray Painter/Paperhanger	33.59
Sandblaster	33.24
Structural Steel & Steeplejack	33.74
Swing Stage	34.74
Special Coating Application-Brush	33.24
Special Coating Application-Spray	33.74
Special Coating Application-Spray Steel	33.99
Foreman	$1.00 above highest Journeyman

PILEDRIVER	
Piledriver-Journeyman	58.47
Piledriver-Foreman	62.05

PLASTERER	ADD ZONE RATE
Plasterer-Journeyman	34.27
Plasterer-Foreman	35.59

PLUMBER/PIPEFITTER -	
Plumber-Journeyman	45.20
Plumber-Foreman	48.16
Plumber-General Foreman	51.12

REFRIGERATION	
Refrigeration-Journeyman	30.92

ROOFER (Does not include sheet metal roofs) -	
Roofer	18.88

Attachment A

SHEET METAL	WORKER ADD ZONE RATE
Sheet Metal-Journeyman	46.60
Sheet Metal-Foreman	49.62
Sheet Metal-General Foreman	52.64
SPRINKLER FITTER	
Sprinkler Fitter-Journeyman	34.52
Sprinkler Fitter-Foreman	34.52
Sprinkler Fitter-General Foreman	34.52
SURVEYOR	ADD OPERATING ENG. ZONE RATE
Surveyor	44.89
TAPER -	
Taper	35.49
TILE SETTER/TERRAZZO WORKER/MARBLE MASON-FINISHER	ADD ZONE RATE
Tile, Terrazzo and Marble Finisher	32.48
TILE SETTER/TERRAZZO WORKER/MARBLE MASON	
Tile Setter-Journeyman	25.00
Tile Setter-Foreman	25.00
Tile Setter-General Foreman	25.00
Terrazzo/Marble Mason-Journeyman	25.00
Terrazzo/Marble Mason-Foreman	25.00
Terrazzo/Marble Mason-General Foreman	25.00
TRAFFIC BARRIER ERECTOR	ADD LABORER ZONE RATE
Traffic Barrier Erector	30.82
TRUCK DRIVER	
Truck Driver	21.61
WELL DRILLER	
Well Driller	21.32
LUBRICATION AND SERVICE ENGINEER (MOBILE AND GREASE RACK)	ADD OPERATING ENG. ZONE RATE
Lubrication and Service Engineer (mobile and grease rack)	46.10

SOIL TESTER (CERTIFIED)
Soil Tester (Certified) 44.64

SOILS AND MATERIALS TESTER
Soils and Materials Tester 44.64

09/21/2009

Job Descriptions for Recognized Classes of Workmen

Regarding job descriptions for public works projects, please take notice of the following:

Pursuant to NAC 338.0095(1)(a), "A workman employed on a public work must be paid based on the type of work that the workman actually performs on the public work and in accordance with the recognized class of the workman."

The work description for a particular class is not intended to be jurisdictional in scope nor to be construed as limiting or prohibiting any worker from performing the work of one or more classes.

Any person who believes that a type of work is not classified, or who otherwise needs clarification pertaining to the recognized classes or job descriptions, shall contact the Labor Commissioner, in writing, for a determination of the applicable classification and pay rate for a particular type of work.

The job descriptions set forth or referenced herein supercede any and all descriptions previously agreed upon by the Labor Commissioner in any settlement agreements or stipulations arising out of contested matters.

The following specific provisions, where applicable, shall prevail over any general provisions of the job descriptions:

Amendments to the prevailing wage determinations;

Group Classifications and/or descriptions recognized by the Labor Commissioner and included with wage determinations for a particular type of work in a particular county.

AIR BALANCE TECHNICIAN, includes but is not limited to:
Inspecting, testing, programming, documenting, adjusting and balancing heating, cooling and ventilating systems using specialized tools and testing equipment to attain performance standards specified in the design of the systems.

ALARM INSTALLER, includes but is not limited to:

Installing or testing electrical protective signaling systems used to provide notification of fire, burglary or other irregularities on the premises of the subscriber of the system;
Installing of wiring and signaling units;
Repairing electrical protective signaling systems
Starting up, programming and documenting systems;
BOILERMAKER, includes but is not limited to:

Constructing, assembling, maintaining and repairing stationary steam boilers and boiler house auxiliaries;
Aligning structures or plate sections to assemble boiler frame tanks or vats;
Assisting in the testing of assembled vessels, directing cleaning of boilers and boiler furnaces;
Inspecting and repairing boiler fittings, including, without limitation, safety valves, regulators, automatic-control mechanisms, water columns and auxiliary machines.
BRICKLAYER, includes but is not limited to:

Laying materials, including without limitation, brick, structural tile and blocks of concrete, cinder, glass, gypsum and terra cotta, but not including stone, to construct or repair walls, partitions, arches, sewers, and other structures;
Laying and aligning bricks, blocks or tiles to build or repair structures for high temperature equipment, including, without limitation, cupola, kilns, ovens and furnaces; and
Fastening or fusing brick or other building materials to structures with wire clamps, anchor holes, torches or cement.
Pointing-cleaning-caulking of all types of masonry; caulking of window frames encased in masonry on brick, stone or cement structures, including grinding and cutting out on such work and sand blasting, steam cleaning and gunite work.
Pointing, cleaning and weatherproofing of buildings, grain elevators and chimneys built of stone, brick or concrete, including grinding and cutting out, sand blasting and gunite work on the same.
CARPENTER, includes but is not limited to:

Laying out, constructing, erecting, fabricating, installing and repairing structures and fixtures of wood, plywood, or alternative materials, doors and hardware and the fastening of the same, inclusive of garage or overhead door openers, cabinets, framework, floors, and acoustical ceiling systems using carpenter's hand tools and power tools;
Installing or erecting metal studs, drywall, lathing, wall partitions, prefabricated EFIS panels or any other system of panels that is attached to the interior or exterior of any building or structure, insulation and all types of ceilings;

Attachment A

Pre-cast concrete and concrete form work which includes but is not limited to: setting of templates, layout, fabrication, constructing, placing, erection, rigging and hoisting, stripping and removing of all forms which are to be reused;
Plywood decking, including, without limitation, stacking and installation of the plywood and the plywood decking;
Cutting, setting, removing of beam sides and soffits, bracing, and pads;
Constructing all wood panel forms and frame wall;
Building, erecting and disassembling self-supporting scaffolds that are more than 14 feet in height;
Laying out, cutting, joining, fitting of Foam Architectural Elements if same are attached mechanically; and
Shaping, cutting and planing by any means if done by hand or machine.
CEMENT MASON, includes but is not limited to:

Smoothing and finishing surfaces of poured concrete floors, walls, sidewalks and curbs to specified textures;
Patching holes with fresh concrete or an epoxy compound;
Molding expansion joints and edges through the use of edging tools, jointers and straightedges;
Setting of curb and gutter forms one board high;
ELECTRONIC COMMUNICATION TECHNICIAN, includes but is not limited to:

Pulling cable, installing and trimming devices, terminating loops, circuits, or other data gathering points;
Termination of main control panels, racks, or other head end equipment, as well as testing of all circuits from the field devices to the main control panels and/or equipment;
Utilizing test equipment for the purpose of troubleshooting and verifying the integrity of the circuits in question;
Using hand tools to assemble and install data communication lines and equipment computer systems, antennas and towers;
Disassembling equipment to adjust, repair or replace parts using hand tools;
Starting up, programming and documenting systems;
Measuring, cutting, splicing, connecting, soldering and installing wire and cable associated with communication systems
ELECTRICIAN LINEMAN, includes but is not limited to:

Erecting and repairing wood poles and prefabricated light duty metal towers, cable and related equipment to construct overhead transmission and distribution power lines used to conduct electrical energy between generating stations, substations and consumers;
Directing and assisting electrician ground men in attaching cross arms, insulators, lightning arresters, switches, wire conductors and auxiliary equipment to poles and towers in preparation of erecting the poles or towers;
Climbing erected poles or towers and installing equipment such as transformers
Strings wire conductors between erected poles with assistance of ground helpers and adjusts slack in conductors to compensate for contraction and elongation of conductors due to temperature variations, using winch.
ELECTRICIAN GROUNDMAN, includes but is not limited to:

Working under the direct supervision of linemen, including the operation of jackhammers and man hauls;
Loading and unloading of materials and equipment used by electrician lineman.
Does not include climbing poles, towers or other structures or working in the proximity of energized lines or equipment;
ELECTRICIAN-NEON SIGN, includes but is not limited to:

Installing, servicing and repairing plastic, neon and illuminated signs;
Ascending ladders or operating hydraulic or electric hoist to install, service, or examine sign to determine cause of malfunction;
Wiring, rewiring or removing defective parts and installing new parts using electrician's tools;
Removing sign or part of sign for repairs, such as structural fabrication, scroll repair, or transformer repair;
ELECTRICIAN WIREMAN, includes but is not limited to:

Laying out plans, installing, testing and repairing wiring, electrical fixtures, apparatus and control equipment;
Measuring, cutting, bending, threading, assembling and installing electrical conduit by using tools including, without limitation, a hacksaw, pipe threader, or conduit bender;
Pulling wiring through conduit;
Splicing wires;
Connecting wiring to lighting fixtures and power equipment;
Installing control and distribution apparatus, including, without limitation, switches, relays and circuit breakers, and fastening such apparatus into place;
Connecting power cables to equipment, including, without limitation, electric ranges and motors, and installing grounding leads;
Testing the continuity of a circuit to ensure electrical compatibility and safety of components using testing instruments, including, without limitation, an ohmmeter, a battery and buzzer, and an oscilloscope;
As necessary, cutting and welding steel structural members;
ELEVATOR CONSTRUCTOR, includes but is not limited to:

Assembling, installing, repairing and maintaining electric and hydraulic freight and passenger elevators, escalators and dumbwaiters;
Cutting pre-fabricated sections of framework, rails and other elevator components to specified dimensions, using acetylene torch, power saw, and disc grinder;
Installing cables, counterweights, pumps, motor foundations, escalator drives, guide rails, elevator cars, and control panels, using hand tools;
FENCE ERECTOR, includes but is not limited to:

Erecting or repairing chain link, wooden, tortoise, wire/wire mesh, or temporary fencing;
Mixing and pouring concrete around bases of posts and tamping soil into post hole to embed post;
Digging post holes with a spade, post hole digger or power driven auger;
Aligning posts through the use of lines or by sighting;
Verifying vertical alignment of posts with a plumb bob or spirit level;
FLAG PERSON, includes but is not limited to:

Directing movement of vehicular traffic through construction projects;
Distributing traffic control signs and markers along site in designated pattern;
Informing drivers of detour routes through construction sites;
FLOOR COVERER, includes but is not limited to:

Applying blocks, strips or sheets of shock-absorbing, sound-deadening or decorative covering to floors and walls, including carpets or rugs;
Measuring and cutting covering materials, such as rubber, linoleum, astro-turf, or cork tile and foundation material such as felt, using rule, straightedge, linoleum knife and snips;
Spreading adhesive cement over floor to cement foundation material to floor for sound-deadening, and to prevent covering from wearing at the board joints;
Rolling finished floors to smooth the floor and press cement into base and covering;
Fitting of devices for the attachment of carpet, linoleum, rubber and all resilient floor coverings and the fitting of metal edges, corners and caps used in the installation of the foregoing materials and all other preparatory work;
GLAZIER, includes but is not limited to:

Installing, setting, cutting, preparing, or removal of glass, or materials used in lieu thereof, including, without limitation, in windows, doorways, showers, bathtubs, skylights and display cases;
Installing glass on surfaces, including, without limitation, fronts of buildings, interior walls and ceilings;
Installing pre-assembled framework for windows and doors designed to be fitted with glass panels, including stained glass windows by using hand tools;
Loading and arranging of glass on trucks at the site of the public work;
HIGHWAY STRIPER, includes but is not limited to:

Painting highways, streets and parking surfaces by using manually propelled or mechanically propelled machines, brushes, rollers or spray guns;
Installing any device or application of any material used in lieu of paint for traffic direction, including, without limitation, buttons, tapes, plastics, rumble bars and other similar materials;
HOD CARRIER-BRICK MASON TENDER, includes but is not limited to:

Tending to or assisting brick masons, bricklayers and stonemasons;
Mixing, packing, wheeling and tempering mortar and fire clay;
Mixing, supplying and holding materials or tools;
Mixing, handling and conveying all other materials used by brick masons, bricklayers and stone masons;
Building scaffolds, trestles, boxes and swinging staging used exclusively by bricklayers and stone masons;
Hanging cables and placing putlogs;
Carrying bricks and mortar in a hod;
Cleaning work area and equipment of bricklayers and stone masons
HOD CARRIER-PLASTERER TENDER, includes but is not limited to:

Serving Plasterers in any capacity;

Handling materials after the materials are delivered as used by a Plasterer;
Building and handling all necessary trestle, scaffolding and planking of scaffolding for the exclusive use of Plasterers;
Building mortar boxes, mortar boards and stands.
IRONWORKER, includes but is not limited to:

Performing duties, as part of a crew, to raise, place and unite girders, columns and other structural steel members to form completed structures or structure frameworks;
Setting up hoisting equipment for raising and placing structural steel members;
Fastening steel members to cable of hoist, using chains, cable or rope;
Forcing steel members into final position using turnbuckles, crowbars, jacks, hand tools;
Aligning rivet holes in steel members with corresponding holes in previously placed steel members by driving drift pins to handle of wrench through holes;
Bolting aligned steel members to keep them in position until the steel members can be permanently riveted, bolted or welded into place;
Cutting and welding steel members;
Installing and repairing gates, iron doors, flagpoles, iron fences and roof decking;
Installing corrugated sheets when attached to steel frames;
Stud welding of all iron, steel and metal to structural steel;
Handling and setting of steel and metal joists;
Loading, unloading, hoisting, handling, signaling, placing and erecting of pre-stressed and pre-cast materials;
Handling, racking, sorting, cutting, bending, hoisting, placing, burning, welding and tying all material used to reinforce concrete construction;
LABORER, includes but is not limited to:

Perform tasks involving physical labor at building, highway, and heavy construction projects, tunnel and shaft excavations, and demolition sites. May operate hand and power tools of all types: air hammers, earth tampers, cement mixers, small mechanical hoists, and a variety of other equipment and instruments. May clean and prepare sites, dig trenches, set braces to support the sides of excavations, erect scaffolding, clean up rubble and debris, and remove asbestos, lead, and other hazardous waste materials. May assist other craft workers.

MARBLE MASON, includes but is not limited to:

Cutting, tooling, and setting marble slabs in floors and walls of buildings and renovating and polishing marble slabs previously set in buildings;
Trimming, facing and cutting marble to a specific size using a power saw, cutting and facing equipment, and hand tools
Drilling holes in marble slabs and attaching brackets;
Spreading mortar on the bottom and sides of a marble slab and on the side of adjacent marble slabs;
Setting blocks in positions, tamping a marble slab into place and anchoring bracket attachments with wire;

Filling joints between marble slabs with grout and removing excess grout with a sponge;
Cleaning and beveling cracks and chips on marble slabs using hand tools and power tools;
Heating cracked or chipped areas of a marble slab with a blowtorch and filling the defect with a composition mastic that matches the grain of the marble slab; and
Polishing marble slabs and other ornamental stone to a high luster by using hand tools and power tools.
MECHANICAL INSULATOR, includes but is not limited to:

Covering and lining structures with cork, canvas, tar paper, magnesia and related materials;
Installing blown-on insulation on pipe and machinery;
Lining of mechanical room surfaces and air handling shafts;
Filling and damming of fire stops and penetrations including, but not limited to, electrical and mechanical systems;
Foam applications for the purpose of thermal, acoustical, or fire protective purposes, including RTV foams or equivalents, applied to mechanical or electrical systems;
Duct lining and duct wrapping, direct application and installation of fire protection of grease ducts, exhaust systems, or any other ductwork for acoustical or thermal purposes;
Insulation of field joints on pre-insulated underground piping and the pouring of Gilsilite or its equivalent;
The application of material, including metal and PVC jacketing, on piping, fittings, valves, flanges, boilers, ducts, plenums, flues, tanks, vats, equipment and any other hot or cold surface for the purpose of thermal control;
MILLWRIGHT, includes but is not limited to:

Installing machinery and equipment according to layout plans, blueprints and other drawings in industrial establishments by using hoists, lift trucks, hand tools and power tools;
Dismantling machines by using hammers, wrenches, crowbars and other hand tools;
Assembling and installing equipment, including, without limitation, shafting, conveyors, monorails and tram rails, by using hand tools and power tools;
Constructing foundations for machines by using hand tools and building materials, including, without limitation, wood, cement and steel;
Assembling machines and bolting, welding, riveting or otherwise fastening them to a foundation or other structure by using hand tools and power tools; and
Repairing and lubricating machines and equipment (at the site of the public work) assembled and used by millwrights.
OPERATING ENGINEER, includes but is not limited to:

Operate one or several types of power construction equipment, such as motor graders, bulldozers, scrapers, compressors, pumps, derricks, shovels, tractors, or front-end loaders to excavate, move, and grade earth, erect structures, or pour concrete or other hard surface pavement.

PAINTER, includes but is not limited to:

All painting of walls, equipment, buildings, bridges and other structural surfaces by using brushes, rollers and spray guns;
Application of wall coverings/wall paper;

Removing old paint to prepare surfaces before painting the surface;
Mixing colors or oils to obtain desired color or consistency;
Sanding surfaces between coats and polishing final coat to a specified finish;
Cutting stencils and brushing and spraying lettering and decorations on surfaces;
Washing and treating surfaces with oil, turpentine, mildew remover or other preparations;
Filling cracks, holes and joints with caulk, putty, plaster or other filler by using caulking gun or putty knife;
PILEDRIVER, includes but is not limited to:

Operating pile drivers mounted on skids, barge, crawler, treads or locomotive crane to drive piling as foundations for structures including, without limitation, buildings, bridges and piers;
Barking, shoeing, splicing, form building, heading, centering, placing, driving, staying, framing, fastening, automatic pile threading, pulling and/or cutting off of piling;
Fabricating, forming, handling and setting of all such pre-cast, pre-stressed and post-stressed shapes that are an integral part of docks, piers, wharves, bulkheads, jetties, and similar structures;
PIPEFITTER, includes but is not limited to:

Assembling, installing, modifying and maintaining pipe systems, pipe supports and pneumatic equipment and related machines and equipment components for steam, hot water, heating, cooling, lubricating, sprinkling and industrial and processing systems which may require:
Cutting, threading and hammering pipe to specifications using tools, including, without limitation, saws, cutting torches and pipe threaders and benders;
Attaching pipes to walls, structures and fixtures, including without limitation, radiators or tanks, using brackets, clamps, tools, or welding equipment;
Coating non-ferrous piping materials by dipping in mixture of molten tin and lead to prevent erosion, or galvanic and electrolytic action;
PLASTERER, includes but is not limited to:

Applying coats of plaster onto interior or exterior walls, ceilings, or partitions of buildings to produce a finished surface according to blueprints, architects' drawings and oral instruction;
Creating decorative textures in finish coat by using sand, pebbles or stones;
Installing guide wires on exterior surfaces of buildings to indicate thickness of plaster or stucco;
Applying weatherproof, decorative covering to exterior surfaces of a building;
Molding and installing ornamental plaster pieces, panels and trim;
Directing workers to mix plaster to a desired consistency;
Assembly of EFIS panels;
Laying out, cutting, joining, fitting and installation of Architectural Foam Elements which are trowel applied or adhesive set;
Applying, shaping, cutting, and planing in preparation for netting done by hand or machine;
All plaster or synthetic finishes applied to Foam Architectural Elements
PLUMBER, includes but is not limited to:

Assembling, installing and repairing pipes, fittings and fixtures for heating, water and drainage systems inside of buildings and to a point 5 feet outside of buildings which may therein require:

Repairing and maintaining plumbing by replacing defective washers, repairing or mending broken pipes, and opening clogged drains;
Assembling pipe sections, tubing and fittings by using screws, bolts, solder, plastic solvent and caulking;
Installing pipe assemblies, fittings, valves and fixtures, including, without limitation, sinks, toilets and tubs, by using hand tools and power tools;
Cutting openings in structures, excluding concrete, to accommodate pipe and pipe fittings by using hand tools and power tools;
Filling pipes and plumbing fixtures with water or air and observing pressure gauges to detect and locate leaks.
REFRIGERATION MECHANIC, includes but is not limited to:

Installing and repairing industrial and commercial refrigeration systems;
Mounting compressors, condensers and other refrigeration components to the frame of a refrigerator by using hand tools and acetylene welding equipment;
Assembling structural and functional components needed for refrigeration, including, without limitation, controls, switches, gauges, wiring harnesses, valves, pumps, compressors, condensers, cores and pipes;
Installing expansion and control valves by using hand tools and acetylene welding equipment;
Cutting, bending, threading and connecting pipe from functional components to water, power or refrigeration systems;
Fabricating and assembling components and structural portions of a refrigeration system;
ROOFER, includes but is not limited to:

Installing and covering roofs and structures with slate, asphalt, wood and other related materials, other than sheet metal, by using brushes, knives, punches, hammers and other tools;
Spraying roofs, sidings and walls with material to bind, seal, insulate or soundproof sections of a structure;
Installation of all plastic, slate, slag, gravel, asphalt and composition roofing, and rock asphalt mastic when used for damp and waterproofing;
Installation of all damp resisting preparations when applied on roofs with mop, three-knot brush, roller, swab or spray system;
All types of preformed panels used in waterproofing;
Handling, hoisting and storing of all roofing, damp and waterproofing materials;
The tear-off and/or removal of roofing and roofing materials;
SHEET METAL WORKER, includes but is not limited to:

Fabricating, assembling, dismantling, installing or repairing:
Sheet metal roofs, including #30 felt roofing paper installed to form a metal roofing system;
Sheet metal parts or equipment, including, without limitation, duct work, metal lockers and kitchen equipment;
Air-veyor and air-handling systems, regardless of materials used;
Setting up and operating fabrication machines to cut, bend and straighten sheet metal;
Shaping metal over anvils, blocks or forms using a hammer;
Operating soldering and welding equipment to join sheet metal parts;
Inspecting, assembling and smoothing seams and joints of burred surfaces;

Welding, soldering, bolting, riveting, screwing, clipping, caulking or bonding component parts to assemble products by using hand tools, power tools and devices for lifting and handling;
SPRINKLER FITTER, includes but is not limited to:

Installing, dismantling, maintaining, repairing, adjusting and correcting all fire protection and fire control systems, including the installation of piping or tubing, appurtenances and equipment pertaining thereto, including both overhead and underground water mains, fire hydrants, and hydrant mains, standpipes and hose connection to sprinkler systems, sprinkler tank heaters, air lines and thermal systems used in connection with sprinkler and alarm systems.

SURVEYOR, includes but is not limited to:

Planning ground surveys designed to establish base lines, elevation and other geodetic measurements;
Compiling data relevant to the shape, contour, gravitation, location, elevation and dimension of land and land features on or near the surface of the Earth for engineering, map making, mining, land evaluation, construction and other purposes;
Surveying bodies of water to determine navigable channels and to secure data for construction of breakwaters, piers and other marine structures;
Computing data necessary for driving and connecting underground passages, underground storage and volume of underground deposits.
TAPER, includes but is not limited to:

Sealing joints between plasterboard or other wallboards to prepare a wall surface for painting or papering;
Mixing sealing compound by hand or with a portable electric mixer and spreading the compound over the joints between boards using a trowel, broad knife, or spatula;
Filling cracks and holes in walls and ceilings with sealing compound ;
Applying texturing compound and primer to walls and ceiling to prepare a surface for a final finish by using brushes, rollers and spray guns;
Coating of joint compound or taping mud;
TERRAZZO WORKER, includes but is not limited to:

Applying cement, sand, pigment and marble chips to floors and stairways to attain durable and decorative surfacing according to specifications or drawings;
Spreading mixtures of sand, cement and water over surface with a trowel to form terrazzo;
Cutting metal division strips and pressing the metal division strips into a terrazzo base so that top edges form a desired design or pattern and define level of finished floor surface;
Spreading mixtures of marble chips, cement, pigment and water over a terrazzo base to form a finished surface by using a float and trowel;
Pre-casting terrazzo blocks in wooden forms
TILE SETTER, includes but is not limited to:

Applying tile and materials made for tile in tile-like units to walls, floors, ceilings and promenade roof decks following design specification;

Applying glazed, unglazed, mosaic and other ceramic tiles, which are used as a surface on floors, walls, ceilings, and other surfaces and which must be set to specific grade;
Applying and floating all setting beds into which glazed, unglazed, mosaic, or other ceramic tiles are set;
Leveling and plumbing tiles to a specified grade
TILE, TERRAZZO AND MARBLE FINISHER, includes but is not limited to:

Supplying and mixing construction materials for a tile setter, terrazzo worker or marble setter;
Applying grout and finishing the surface of installed tile, terrazzo and marble;
Cleaning installed tile, terrazzo and tile surfaces;
Renovation and filling chipped, cracked and broken pieces of tile, terrazzo and marble;
Grinding and polishing tile, terrazzo and marble;
Assisting a tile setter, terrazzo worker or marble setter;
TRAFFIC BARRIER ERECTOR, includes but is not limited to:

Erects or places instruments to provide directional assistance to traffic on or near the public works construction project.

TRUCK DRIVER, includes but is not limited to:
Driving a tractor trailer combination or a truck to transport goods or materials at the site of a public work or between sites of a public work. (Also, see descriptions listed with Truck Driver rates, if any.)

WELL DRILLER, includes but is not limited to:

Setting, operating or tending to portable drilling rig machinery and related equipment to drill wells;
Extending stabilizing jackscrews to support and level a drilling rig;
Installing water well pumps;
Drillings wells for industrial water supplies, irrigation water supplies or water supplies for any other purpose; dewatering or other similar purposes; exploration; hole drilling for geologic and hydrologic information; and core drilling for geologic information.

GROUP CLASSIFICATIONS

LABORER, includes but is not limited to:

Group 1
All cleanup work of debris, grounds, and building including windows and tile

Dumpmen or Spotter (other than asphalt)

Attachment A

Handling and Servicing of Flares, Watchmen

General Laborer

Guide Posts and Highway Signs

Guardrail Erection and Dismantling

Limber, Brushloader and Piler

Pavement Marking and Highway Striping

Traffic Control Supervisor

Group 2
Choker setter or Rigger (clearing work only) Pittsburgh
Chipper and similar type brush shredders
Concrete worker (wet or dry) all concrete work not listed in Group3
Crusher or Grizzly Tender
Greasing Dowels
Guinea Chaser (Stakemen)
Panel Forms (wood or metal) handling, cleaning and stripping of Loading and unloading, (Carrying and handling of all rods and material for use in reinforcing concrete
Railroad Trackmen (maintenance, repair or builders)
Sloper
Semi-Skilled Wrecker (salvaging of building materials other than those listed in Group 3)

Group 3
Asphalt Workers (Ironers, Shovelers, Cutting Machine)
Buggymobile
Chainsaw, Faller, Logloader and Bucker
Compactor (all types)
Concrete Mixer under 1/2 yard
Concrete Pan Work (Breadpan type), handling, cleaning\stripping
Concrete Saw, Chipping, Grinding, Sanding, Vibrator
Cribbing, Shoring, Lagging, Trench Jacking, Hand-Guided Lagging Hammer
Curbing or Divider machine
Curb Setter (precast or cut)
Ditching Machine (hand-guided)
Drillers Helper, Chuck Tender
Form Raiser, Slip Forms
Grouting of Concrete Walls, Windows and Door Jams
Headerboardmen
Jackhammer, Pavement Breaker, Air Spade
Mastic Worker (wet or dry)
Pipewrapper, Kettlemen, Potmen, and men applying asphalt, creosote and similar type materials

All Power Tools (air, gas, or electric), Post Driver
Riprap-Stonepaver and RockSlinger, including placing of sack concrete wet or dry
Rototiller
Rigging and Signaling in connection with Laborers' work
Sandblaster, Potmen, Gunmen or Nozzlemen
Vibra-screed
Skilled Wrecker (removing and salvaging of sash, windows, doors, plumbing and electrical fixtures)

Group 4
Burning and Welding in connection with Laborers' work
Joy Drill Model TWM-2A, Gardner Denver Model DN143 and similar type drills (in accordance with Memorandum of Understanding between Laborers and Operating Engineers dated at Miami, Florida, Feb. 3, 1954) and Track Drillers, Diamond Core Drillers, Wagon Drillers, Mechanical Drillers on Multiple Units
High scalers
Concrete pump operator
Heavy Duty Vibrator with Stinger 5" diameter or over
Pipelayer, Caulker and Bander
Pipelayer-waterline, Sewerline, Gasoline, Conduit
Cleaning of Utility Lines
Slip Lining of Utility Lines (including operation of Equipment)
TV Monitoring and Grouting of Utility Lines
Asphalt Rakers

Group 4A

Foreman

Group 5
Construction Specialists
Blasters and Powdermen, all work of loading, placing, and blasting of all powder and explosives of any type, regardless of method used for such loading and placing
Asbestos removal
Lead abatement
Hazardous waste
Material removal

Group 6
Gunite Foremen, Nozzlemen, Rodmen, Gunmen, Materialmen, Reboundmen

OPERATING ENGINEER, includes but is not limited to:

Attachment A

Group 1
Engineer Assistant

Group 1A

Heavy Duty Repairman Hellper

Oiler

Parts man

Group 2
Compressor Operator
Material Loader and/or Conveyor Operator (handling building materials)
Pump Operator

Group 3
Bobcat or similar loader, 1/4 cu. yd. or less
Concrete Curing Machines (streets, highways, airports, canals)
Conveyor Belt Operator (tunnel)
Forklift (under 20)
Engineer Generating Plant (500 K.W.)
Mixer Box Operator (concrete plant)
Motorman
Rotomist Operator
Oiler (truck crane)

Group 4
Concrete Mixer Operator, Skip type
Dinky Operator
Forklift (20' or over) or Lumber Stacker
Ross Carrier
Skip Loader Operator (under one (1) cu. yd.)
Tie Spacer

Group 5
Concrete Mixers (over one (1) cu. yd.)
Concrete Pumps or Pumpcrete Guns
Elevator and Material Hoist (one (1) drum)
Groundman for Asphalt Milling and similar

Group 6
Auger type drilling equipment up to and including 30 ft. depth digging capacity m.r.c.
Boom Truck or Dual Purpose a-Frame Truck
B.L.H. Lima Road Pactor or similar
Chip Box Spreader (Flaherty type or similar)

Concrete Batch Plant (wet or dry)
Concrete Saws (highways, streets, airports, canals)
Locomotives (over thirty (30) tons)
Maginnis International Full Slab Vibrator (airports, highways, canals and warehouses)
Mechanical Finishers (concrete) (Clary, Johnson, Bidwell Bridge Deck or similar types)
Mechanical Burn, Curb and/or Curb and Gutter Machine (concrete or asphalt)
Pavement Breaker, Truck Mounted, with compressor combination
Pavement Breaker or Tamper (with or without compressor combination)
Power Jumbo Operator (setting slip-forms, etc., in tunnels)
Roller Operator (except asphalt)
Self-Propelled Tape Machine
Self-Propelled Compactor (single engine)
Self-Propelled Power Sweeper Operator
Slip-Form Pump (power-driven by hydraulic, electric, air, gas, etc. lifting device for concrete forms)
Small Rubber-Tired Tractors
Snooper Crane, Paxton-Mitchell or similar
Stationary Pipe Wrapping, Cleaning and Bending Machine Operator

Group 7
Auger type drilling equipment over 30 ft. depth digging capacity m.r.c.
Compressor (over 2)
Concrete Conveyor or Concrete Pump, truck or equipment mounted (any assistance required shall be performed by an Assistant to Engineer) Boom length to apply
Concrete Conveyor, Building Site
Drilling and Boring Machine, vertical and horizontal (not to apply to waterliners, wagon drills or jack hammers)
Crusher Plant Engineer
Generators
Kolman Loader
Material Hoist (two (2) or more drums)
Mechanical Finishers or Spreader Machine (asphalt, Barber-Greene or similar)
Mine or Shaft Hoist
Pipe Bending Machines (pipeline only)
Pipe Cleaning Machines (tractor-propelled and supported)
Pipe Wrapping Machines (tractor-propelled and supported)
Portable Crushing and Screening Plants
Post Driller And/Or Driver
Pumps (over 2)
Roller Operator (asphalt)
Screedman (except asphaltic or concrete paving)
Screedman (Barber-Greene and similar) (asphaltic or concrete paving)
Self-Propelled Boom-Type Lifting Device (center mount) (on ten (10) ton capacity or less)
Slusher Operator
Surface Heater and Planer Operator
Trenching Machine (maximum digging capacity three (3) ft. depth) (Any assistance in the operation, if needed, shall be performed by an Assistant to Engineer)

Truck-Type Loader
Welding Machines (gasoline or diesel)

Group 8
Asphalt Plant Engineer
Asphalt Milling Machine
Cast-In-Place Pipe-Laying Machine
Combination Slusher and Motor Operator
Concrete Batch Plant (multiple units)
Dozer Operator
Drill Doctor
Elevating Grader Operator
Grooving and Grinding Machine (highways)
Ken Seal Operator
Loader (up to and including two and one-half (2 1/2) cu. yds)
Mechanical Trench Shield
Mixermobile
Push Cats
Road Oil Mixing Machine Operator Wood-Mixer (and other similar Pugmill equipment)
Rubber-Tired Earthmoving Equipment (up to and including thirty-five (35) cu. yds. "struck " m.r.c., Euclids, T-Pulls, DW10, 20, 21 and similar)
Self-Propelled Compactors with Dozer; Hyster 450, Cat 825 or similar
Sheepfoot
Small Tractor (with boom)
Soil Stabilizer (P & H or equal)
Timber Skidder (rubber-tired) or similar equipment
Tractor-Drawn Scraper
Tractor Operator
Tractor-Mounted Compressor Drill Combination
Trenching Machine Operator (over three (3) feet depth)
Tri-Batch Paver
Tunnel Badger or Tunnel Boring Machine Operator
Tunnel Mole Boring Machine
Vermeer T-600b Rock Cutter

Group 9
Chicago Boom
Combination Backhoe and Loader (up to and including 3/8 cu. yd.)
Combination Mixer and Compressor (gunite)
Heavy Duty Repairman and/or Welder
Lull Hi-Lift (twenty (20) feet or over)
Mucking Machine
Sub-Grader (Gurries or other types)
Tractor (with Boom) (D6 or larger)
Track-Laying-Type Earthmoving Machine (single engine with tandem scrapers)

Group 10
Boom-Type Backfilling Machine

Bridge Crane
Cary-Lift or similar
Chemical Grouting Machine
Derricks (two (2) Group 10 Operators required when swing engine remote from hoist)
Derrick Barges (except excavation work)
Euclid Loader and similar types
Gradesetter, Grade Checker
Heavy Duty Rotary Drill Rigs
Lift-Slab (Vagtborg and similar types)
Loader (over two and one-half (2 1/2 cu. yds. up to and including four (4) cu. yds.)
Locomotive (over one hundred (100) tons, single or multiple units)
Multiple-Engine Earthmoving Machines (Euclid Dozers, etc.)
Pre-Stress Wire Wrapping Machine
Rubber-Tired Scraper, Self-Loading
Single-Engine Scraper (over thirty-five (35) cu. yds.)
Shuttle Car (Reclaim Station)
Train Loading Station
Trenching Machine multi-engine with sloping attachments (Jefco or similar)
Vacuum Cooling Plant
Whirley Crane (up to and including twenty-five (25) tons)

Group 10A
Backhoe-Hydraulic (up to and including one (1) cu. yd.)
Backhoe (up to and including one (1) cu. yd.) (Cable)
CMI Dual Lane Auto-Grader SP30 or similar type
Cranes (not over twenty-five (25) tons) (hammerhead and gantry)
Finish Blade
Gradalls (up to and including one (1) cu. yd.)
Motor Patrol Operator
Power Shovels, Clamshells, Draglines, Cranes (up to and including one (1) cu. yd.)
Rubber-Tired Scraper, Self-Loading (twin engine)
Self-Propelled Boom-Type Lifting Device, center mount (over 10 tons up to and including 25 tons)

Group 11
Automatic Asphalt or Concrete Slip-Form Paver
Automatic Railroad Car Dumper
Canal Trimmer
Cary Lift, Campbell or similar type
Cranes (over twenty-five (25) tons)
Euclid Loader when controlled from the Pullcat
Highline Cableway Operator
Loader (over four (4) cu. yds. up to and including twelve (12) cu. yds.)

Multi-Engine Earthmoving Equipment (up to and including seventy-five (75) cu. yds. struck m.r.c.)
Multi-Engine Scrapers (when used to Push Pull)
Power Shovels, Clamshells, Draglines, Backhoes Gradalls (over one (1) cu. yd. and up to and including seven (7) cu. yds. m.r.c.)
Self-Propelled Boom-Type Lifting Device (center mount) (over 25 tons m.r.c.)
Self-Propelled Compactor (with multiple-propulsion power units)
Single-Engine Rubber-Tired Earthmoving Machine, with Tandem Scraper
Slip-Form Paver (concrete or asphalt)
Tandem Cats and Scraper
Tower Crane Mobile (including Rail Mount)
Truck Mounted Hydraulic Crane when remote control equipped (over 10 tons up to and including 25 tons)
Universal Liebher and Tower Cranes (and similar types)
Wheel Excavator (up to and including seven hundred fifty (750) cu. yds. per hour)
Whirley Cranes (over twenty-five (25) tons)

Group 11A
Band Wagons (in conjunction with Wheel Excavators)
Operator of Helicopter)when used in construction work)
Loader (over twelve (12) cu. yds.)
Multi-Engine Earthmoving Equipment (over seventy-five (75) cu. yds. "struck" m.r.c.)
Power Shovels. Clamshells, Draglines, Backhoes, and Gradalls (over seven 7 cu. yds. m.r.c.)
Remote-Controlled Earth Moving Equipment
Wheel Excavator (over seven hundred fifty (750) cu. yds. per hour)

Group 11B
Holland Loader or similar or Loader (over 18 cu. yds.)

OPERATING ENGINEERS - Steel Fabricator & Erector

Group 1
Cranes over 100 tons
Derrick over 100 tons
Self-Propelled Boom Type Lifting Devices over 100 tons

Group 2
Cranes over 45 tons up to and including 100 tons
Derrick, 100 tons and under
Self Propelled Boom Type Lifting Device, over 45 tons
Tower Crane

Group 3
Cranes, 45 tons and under
Self Propelled Boom Type Lifting Device, 45 tons and under

Group 4
Chicago Boom
Forklift, 10 tons and over
Heavy Duty Repairman/Welder

Group 5
Boom Cat

OPERATING ENGINEER -Piledriver

Group 1
Derrick Barge Pedestal mounted over 100 tons
Clamshells over 7 cu. yds.
Self Propelled Boom Type Lifting Device, over 100 tons
Truck Crane or Crawler, land or barge mounted over 100 tons

Group 2
Derrick Barge Pedestal mounted 45 tons up to and including 100 tons
Clamshells up to and including 7 cu. yds.
Self Propelled Boom Type Lifting Device over 45 tons
Truck Crane or Crawler, land or barge mounted, over 45 tons up to and including 100 tons

Group 3
Derrick Barge Pedestal mounted under 45 tons
Self Propelled Boom Type Lifting Device 45 tons and under
Skid/Scow Piledriver, any tonnage
Truck Crane or Crawler, land or barge mounted 45 tons and under

Group 4
Assistant Operator in lieu of Assistant to Engineer
Forklift, 10 tons and over
Heavy Duty Repairman/Welder

Group 5
No current classification

Group 6
Deck Engineer

Group 7
No current classification

Group 8
Deckhand
Fireman

ZONE RATES

BRICKLAYER
In addition to BRICKLAYER rates add the applicable amounts per hour, calculated based on a radius of over fifty (50) miles from the Washoe County Courthouse in Reno, Nevada:

Zone 1-0-35 Miles $0.00

Zone 2-36-75 Miles $1.25

Zone 3-Over 75 Miles $5.37

CARPENTER (Building and Heavy Highway and Dam Construction)

In addition to CARPENTER rates add the applicable amounts per hour, calculated from the Washoe County Courthouse:

Zone 1-0 to 50 miles 0.00 (road miles of either the Carson City Courthouse or the Washoe County Courthouse)

Zone 2-51-150 3.00

Zone 3-151-300 miles 4.00

Zone 4-301 miles and over 5.00

HOD CARRIER-BRICK MASON TENDER

In addition to Hod Carrier Brick Mason Tender rates add the applicable amounts per hour, calculated based on a radius from the Washoe County Courthouse:

Zone 1-35 to 75 miles 1.25

Zone 2-76 miles and over 7.50
HOD CARRIER-PLASTER TENDER

Attachment A

In addition to Hod Carrier Plaster Tender rates add the applicable amounts per hour, calculated based on a radius from the radius of South Virginia and Mill Streets in Reno, Nevada.

Zone 1-0 to 70 miles 0.00

Zone 2-71 miles and over 8.00

LABORER (Highway and Dam Construction only)
In addition to LABORER rates add the applicable amounts per hour, calculated based on a radius from either the Carson City Courthouse or the Washoe County Courthouse:
Zone 1-0 to 50 miles 0.00
Zone 2-50 to 150 miles 2.00 (Based on a radius from the Washoe County Courthouse)
Zone 3-150 to 300 miles 3.00 (Based on a radius from the Washoe County Courthouse)
Zone 4-300 miles and over 4.00 (Based on a radius from the Washoe County Courthouse)

LABORER (Building Construction)
In addition to LABORER rates add the applicable amounts per hour, calculated based on a radius from either the Carson City Courthouse or the Washoe County Courthouse:

Zone 1-0 to 50 miles 0.00
Zone 2-51 to 150 miles 2.00

Zone 3-151 to 300 miles 3.00 (Based on a radius from the Washoe County Courthouse)

Zone 4-300 miles and over 4.00 (Based on a radius from the Washoe County Courthouse)

OPERATING ENGINEER
In addition to: OPERATING ENGINEER; STEEL FABRICATOR and ERECTOR, PILEDRIVER, SURVEYOR, LUBRICATION AND SERVICE ENGINEER rates add the applicable amounts per hour calculated based on a radius from the Washoe County Courthouse:
Zone 1-0 to 50 miles 0.00 (of either the Carson City Courthouse or the Washoe County Courthouse)
Zone 2-51 to 150 miles 2.00
Zone 3-151 to 300 miles 3.00
Zone 4-300 miles and over 4.00

PLASTERER
In addition to PLASTERER rates add the applicable amounts per hour, calculated based on a radius from South Virginia and Mill Street, Reno, Nevada:
Zone 1-0 to 70 miles 0.00 (Fallon, Fallon Naval Air Station, and the City of Yerington shall be free zones).
Zone 2-71 miles and over $8.00

SHEET METAL WORKER
In addition to SHEET METAL WORKER and AIR BALANCE TECHNICIAN rates add the applicable amounts per hour, calculated based on a radius from the courthouse in Reno, Nevada :
Zone 1-0 to 100 miles 0.00

(including the City of Fallon and the Fallon Naval Air Base)
Zone 2-over 100 miles $8.12

TILE SETTER/TERRAZZO WORKER/MARBLE MASON
In addition to TILE SETTER/TERRAZZO WORKER/MARBLE MASON rates add the applicable amounts per hour, calculated based on a radius of over thirty five (35) miles from the Washoe County Courthouse in Reno, Nevada:

Zone 1-0-35 Miles $0.00

Zone 2-51-75 Miles $1.25

Zone 3-Over 75 Miles $5.00

TRUCK DRIVER
In addition to Teamster rates add the applicable amounts per hour, calculated from Washoe County Courthouse:
Zone 1-0 to 50 miles 0.00 (of either the Carson City Courthouse or the Washoe County Courthouse)
Zone 2-51 to 150 miles 2.00
Zone 3-151 to 300 miles 3.00
Zone 4-Over 300 miles 4.00

AMENDMENT 1

CLASSIFICATION:	IRONWORKER
COUNTY:	CARSON, CHURCHILL, CLARK, DOUGLAS, ELKO, ESMERALDA, EUREKA, HUMBOLDT, LANDER, LINCOLN, LYON, MINERAL, NYE, PERSHING, STOREY, WASHOE AND WHITE

	PINE
EFFECTIVE DATE:	JANUARY 25, 2010

THE FOLLOWING REPRESENTS THE AMENDED WAGE RATES

IRONWORKER	
IRONWORKER-JOURNEYMAN	56.74
IRONWORKER-FOREMAN	60.04
IRONWORKER-GENERAL FOREMAN	63.40

Attachment B

Davis Bacon Wages

GENERAL DECISION: NV20080037 01/01/2010 NV37

Date: January 1, 2010

General Decision Number: NV20080037 01/01/2010 Superseded General Decision Number: NV20070044 State:

Nevada Construction Type: Highway County: Carson City County in Nevada.

Modification Number Publication Date

0	02/08/2008
1	05/02/2008
2	06/06/2008
3	07/11/2008
4	08/15/2008
5	10/10/2008
6	12/26/2008
7	06/12/2009
8	07/03/2009
9	07/31/2009
10	08/14/2009
11	01/01/2010

CARP0971-010 07/01/2009

Rates Fringes

CARPENTER Including Form Work.....$ 27.54 10.76

ZONE PAY: ZONE 1: All work within 50 road miles of either Carson City Courthouse or Washoe County Courthouse shall be considered a Free Zone.

ZONE 2: All work within 50 to 150 road miles of the Washoe County Courthouse shall receive $3.00 additional per hour.

ZONE 3: All work within 150 to 300 road miles of the Washoe County Courthouse shall receive $4.00 additional per hour.

ZONE 4: Any work performed in excess of 300 road miles of the Washoe County Courthouse shall receive $5.00 additional per hour.

Attachment B

* ELEC0401-010 12/01/2009

	Rates	Fringes
ELECTRICIAN	$ 35.40	13.02+3%

ENGI0003-041 07/01/2009

	Rates	Fringes
POWER EQUIPMENT OPERATOR		
(01a) Oiler, Lubeman	$ 27.94	16.02
(03) Skid Steer Loader/Bobcat, Forklift under 20 ft	$ 28.74	16.02
(04) Forklift 20 ft. and over	$ 29.48	16.02
(06) Self Propelled Power Sweeper, Roller, Base (Ride along), Curb/Gutter Machine, Auger Drill (Up to and including 30 ft. depth digging capacity)	$ 29.95	16.02
(07) Crusher, Screed, Roller, Finishing/Asphalt (Ride Along), Auger Drill (Over 30 ft. depth capacity)	$ 30.20	16.02
(08) Asphalt Plant, Loader (Up to and including 2-1/2 cu. yds.), Milling Machine, Including Milling Machine Groundsman, Prophilograph, Bulldozer	$ 30.79	16.02
(09) Mechanic, Backhoe Loader Combo	$ 31.11	16.02
(10) Loader (Over 2-1/2 cu. yds. up to and including 4 cu. yds), Grade Setter, Rubber Tired Scraper, Self Loading (single engine)	$ 31.46	16.02
(10a) Grader/Blade/Motor Patrol, Crane (25 tons & under), Rubber Tired Scraper, Self Loading (twin engine)	$ 31.65	16.02
(11) Loader (Over 4 cu. yds. up to and including 12 cu. yds.), Paver, Including Asphalt, Crane (Over 25 tons), Wheel Excavator (Up to and including 750 cu. yds.), Scraper, Multiple Engine (when used to push pull)	$ 31.89	16.02
(11a) Loader (Over 12 cu.yds.), Wheel Excavator (Over 750 cu. yds.),	$ 33.53	16.02
(12) Boom	$ 34.34	16.02

BOOM OPERATOR PREMIUM PAY: Booms 80 ft. up to, but not including 130 ft. add $ .25 to hourly rate. Booms 130 ft. up to, but not including 180 ft. add $ .75 to hourly rate. Booms 180 ft. up to and including 250 ft. add $ .90 to hourly rate.

Booms over 250 ft. add $1.35 to hourly rate.

ZONE PAY: Zone 1: All work within 50 road miles of Carson City Courthouse of Washoe County Courthouse shall be considered a Free Zone.

Zone 2: All work 50 to 150 road miles from Washoe County Courthouse shall receive $2.00 additional per hour.

Zone 3: All work 150 to 300 road miles from Washoe County Courthouse shall receive $3.00 additional per hour.

Zone 4: All work over 300 road miles from Washoe County Courthouse shall receive $4.00 additional per hour.

IRON0118-008 07/01/2009

	Rates	Fringes
IRONWORKER, STRUCTURAL	$ 33.00	23.71

LABO0169-028 10/01/2006

	Rates	Fringes
LABORER (01) Cone Setter, Compactor (Asphalt& Dirt) handheld for patchwork, General or Common, Guard Rail Installer	$ 21.25	6.87
(01A)Flagger	$ 18.38	6.87
(02) Sloper, Sandblaster	$ 21.35	6.87
(03) Asphalt Shoveler, Concrete Vibrator, Form Stripping, Jackhammer, Mason Tender - Cement/Concrete, Trencher- hand guided, Concrete Saw, Walk-Behind	$ 21.50	6.87
(04) Asphalt Dumpman, Asphalt Raker, Pipelayer	$ 21.75	6.87

SUNV2007-044 12/05/2007

	Rates	Fringes
OPERATOR: Backhoe	$ 29.16	7.71
TRUCK DRIVER: Dump Truck	$ 21.29	3.97
TRUCK DRIVER: Flatbed Truck	$ 19.44	5.33
TRUCK DRIVER: Water Truck	$ 15.26	5.84

TEAM0533-008 12/01/2007

	Rates	Fringes

TRUCK DRIVER (SEMI/TRANSPORT).....$ 22.43 11.84

ZONE PAY:

ZONE 1: All work within 50 road miles of either Carson City Courthouse or Washoe County Courthouse shall be considered a Free Zone.

ZONE 2: All work 50 to 150 road miles from the Washoe County Courthouse shall receive $2.00 additional per hour.

ZONE 3: All work 150 to 300 road miles from the Washoe County Courthouse shall receive $3.00 additional per hour.

ZONE 4: Any work performed more than 300 road miles from the Washoe County Courthouse shall receive $4.00 additional per hour.

WELDERS - Receive rate prescribed for craft

performing operation to which welding is incidental.

==========

Unlisted classifications needed for work not included within the scope of the classifications listed may be added after award only as provided in the labor standards contract clauses (29 CFR 5.5(a)(1)(ii)).

---------- --

In the listing above, the "SU" designation means that rates listed under the identifier do not reflect collectively bargained wage and fringe benefit rates. Other designations indicate unions whose rates have been determined to be prevailing.

---------- --

WAGE DETERMINATION APPEALS PROCESS 1.) Has there been an initial decision in he matter? This can be: * an existing published wage determination * a survey underlying a wage determination * a Wage and Hour Division letter setting forth a position on a wage determination matter * a conformance (additional classification and rate) ruling On survey related matters, initial contact, including requests for summaries of surveys, should be with the Wage and Hour Regional Office for the area in which the survey was conducted because those Regional Offices have responsibility for the Davis-Bacon survey program. If the response from this initial contact is not satisfactory, then the process described in 2.) and 3.) should be followed. With regard to any other matter not yet ripe for the formal process described here, initial contact should be with the Branch of Construction Wage Determinations. Write to: Branch of Construction Wage Determinations Wage and Hour Division U.S. Department of Labor 200 Constitution Avenue, N.W. Washington, DC 20210 2.) If the answer to the question in 1.) is yes, then an interested party (those affected by the action) can request review and reconsideration from the Wage and Hour Administrator (See 29 CFR Part 1.8 and 29 CFR Part 7).

Write to: Wage and Hour Administrator U.S. Department of Labor 200 Constitution Avenue, N.W. Washington, DC 20210

Attachment B

The request should be accompanied by a full statement of the interested party's position and by any information (wage payment data, project description, area practice material, etc.) that the requestor considers relevant to the issue. 3.) If the decision of the Administrator is not favorable, an interested party may appeal directly to the Administrative Review Board (formerly the Wage Appeals Board).

Write to: Administrative Review Board U.S. Department of Labor 200 Constitution Avenue, N.W. Washington, DC 20210 4.)

All decisions by the Administrative Review Board are final.

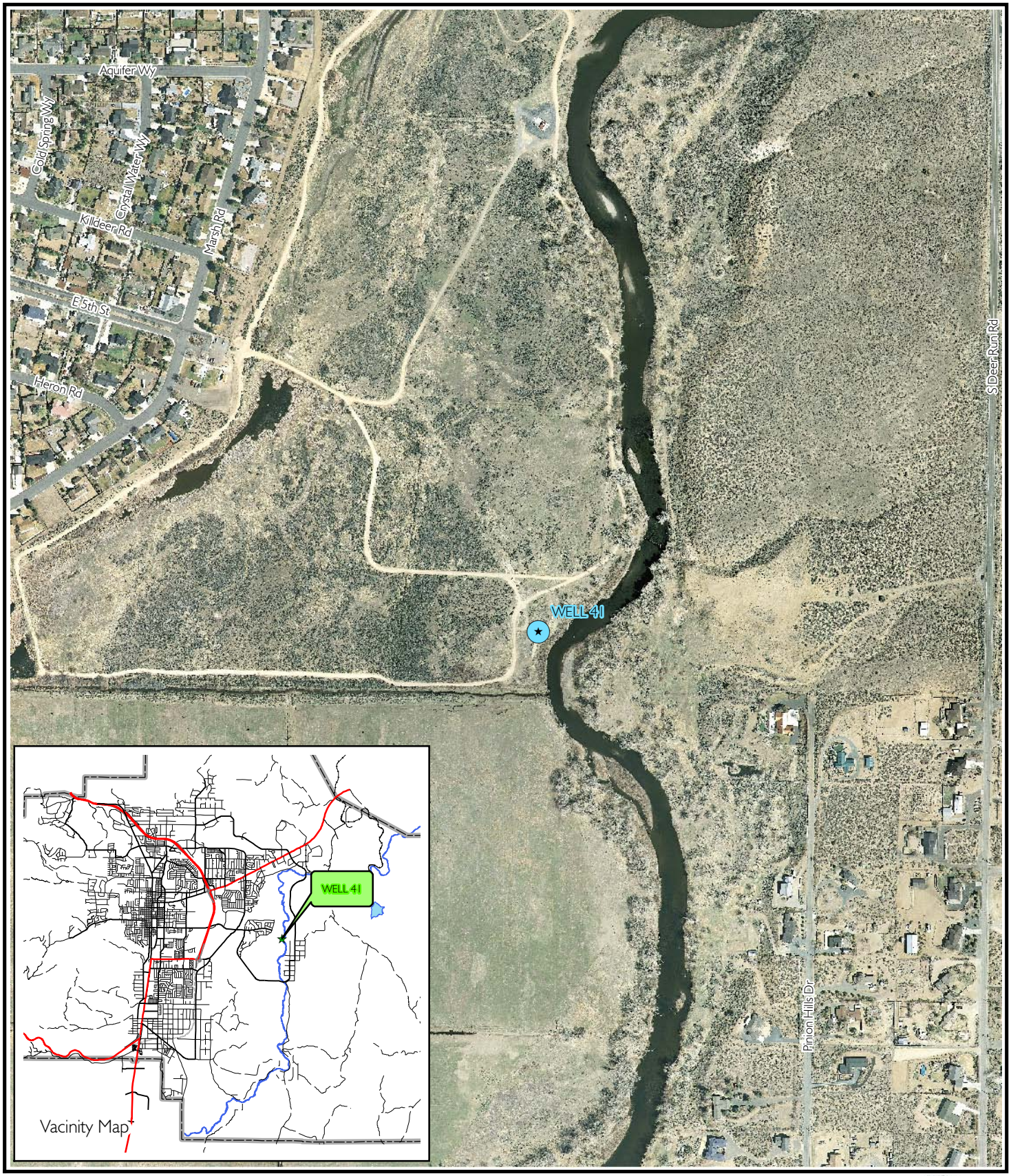

Carson City
GIS Division
3505 Butti Way
Carson City, NV 89701
(775) 887-2355

CARSON CITY, NEVADA
THIS MAP IS PREPARED FOR THE CITY OF CARSON CITY FOR ILLUSTRATIVE PURPOSES ONLY, IT DOES NOT REPRESENT A SURVEY. NO LIABILITY IS ASSUMED AS TO THE SUFFICIENCY OR ACCURACY OF THE DATA DELINEATED HEREON.

Photo Flown:
2008

Carson City
Well #41 Location

N
Not to Scale

M:\Carson\Utilities\Water\MXD\Well#41_8.5X11.mxd MSF 100126

Attachment D

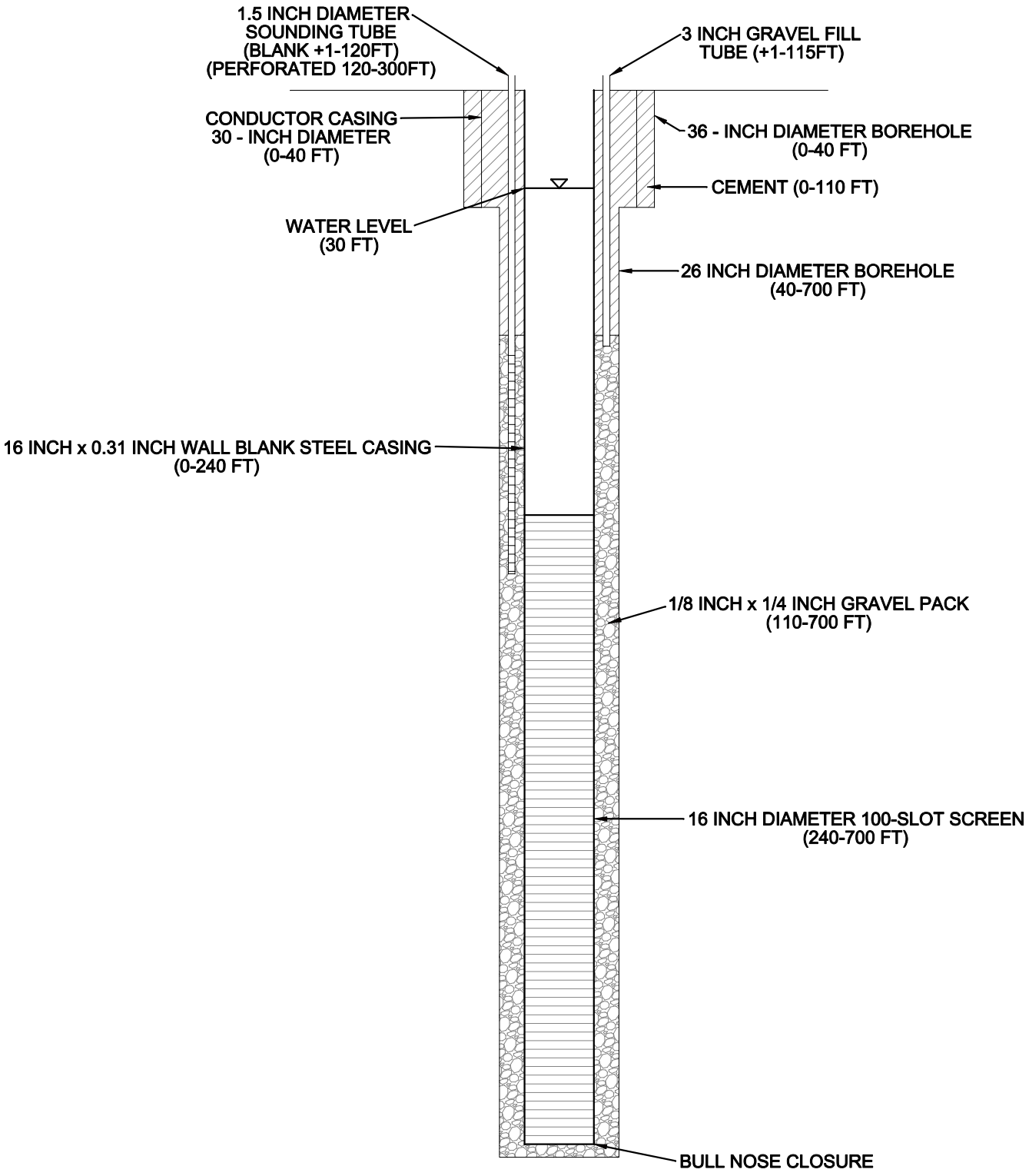

WELL 41 PRELIMINARY WELL DESIGN
JANUARY 2010

AquA Hydrogeologic Consulting LLC

N.T.S.

WHITE—DIVISION OF WATER RESOURCES
CANARY—CLIENT'S COPY
PINK—WELL DRILLER'S COPY

STATE OF NEVADA
DIVISION OF WATER RESOURCE
Attachment E

WELL DRILLERS REPORT

#41

PRINT OR TYPE ONLY

Please complete this form in its entirety

OFFICE USE ONLY
Log No.
Permit No.
Basin

NOTICE OF INTENT NO.

1. OWNER City of Carson City
MAILING ADDRESS 2621 Northgate Lane #50
X Carson City, Nevada 89701

ADDRESS AT WELL LOCATION East Riverview

2. LOCATION SE ¼ SW ¼ Sec. 14 T. 15 N/S R. 20 E Carson City County
PERMIT NO. Waiver #153 (Issued by Water Resources) | Parcel No. | Subdivision Name

3. TYPE OF WORK
New Well ☒ Recondition ☐
Deepen ☐ Other ☐

4. PROPOSED USE
Domestic ☐ Irrigation ☐ Test ☐
Municipal ☒ Industrial ☐ Stock ☐

5. TYPE WELL
Cable ☐ Rotary ☒
Other ☐

6. LITHOLOGIC LOG

Material	Water Strata	From	To	Thickness
Rock, gravel, sand		0	104	104
Sand, mostly clay		104	113	9
Rock, grav, clay stringers		113	121	8
Clay & cem. gravel		121	125	4
Sand, rock, gravel		125	141	16
Sand, gravel, clay		141	144	3
Rock & gravel		144	153	9
Sand & gravel		153	215	62
Clay & decom. granite		215	230	15
Decomposed granite		230	255	25
Cem. grav. & dec. gran.		255	270	15
Clay & decom. gran.		270	290	20
Clay		290	462	172
Decom. gran. & some clay		462	492	30
Clay & gravel		492	510	18

Date started April 3, 1985
Date completed April 16, 1985

7. WELL TEST DATA

Pump RPM	G.P.M.	Draw Down	After Hours Pump

BAILER TEST
G.P.M. ..... Draw down ..... feet ..... hours
G.P.M. ..... Draw down ..... feet ..... hours
G.P.M. ..... Draw down ..... feet ..... hours

8. 36" to 55' WELL CONSTRUCTION
Diameter hole 26 inches Total depth ..... feet
Casing record
Weight per foot ..... Thickness ¼ wall

Diameter	From	To
30 inches	0 feet	55 feet
16 inches	+1 feet	120 feet
12 inches	120 feet	500 feet
inches	feet	feet
inches	feet	feet
inches	feet	feet

Surface seal: Yes ☒ No ☐ Type Cement
Depth of seal 50 feet
Gravel packed: Yes ☒ No ☐
Gravel packed from surface feet to 500 feet

Perforations:
Type perforation Johnson screen
Size perforation 100 slot
From 120 feet to 210 feet
From 225 feet to 290 feet
From 325 feet to 360 feet
From 380 feet to 400 feet
From 425 feet to 490 feet

9. WATER LEVEL
Static water level 6 ft. feet below land surface
Flow G.P.M. P.S.I.
Water temperature ° F. Quality

10. DRILLERS CERTIFICATION
This well was drilled under my supervision and the report is true to the best of my knowledge.
Name THOMPSON DRILLING CO., INC. (Contractor)
Address 4185 West Harmon, Las Vegas, Nevada 89103 (Contractor)
Nevada contractor's license number 4286A
Nevada contractor's drillers number 582
Nevada driller's license number 675 (Harris) (Actual Driller)
Signed Richard R. Thompson (Contractor)
Date June 26, 1985

E-1

(Rev. 6-81)
USE ADDITIONAL SHEETS IF NECESSARY
O-627 CR434