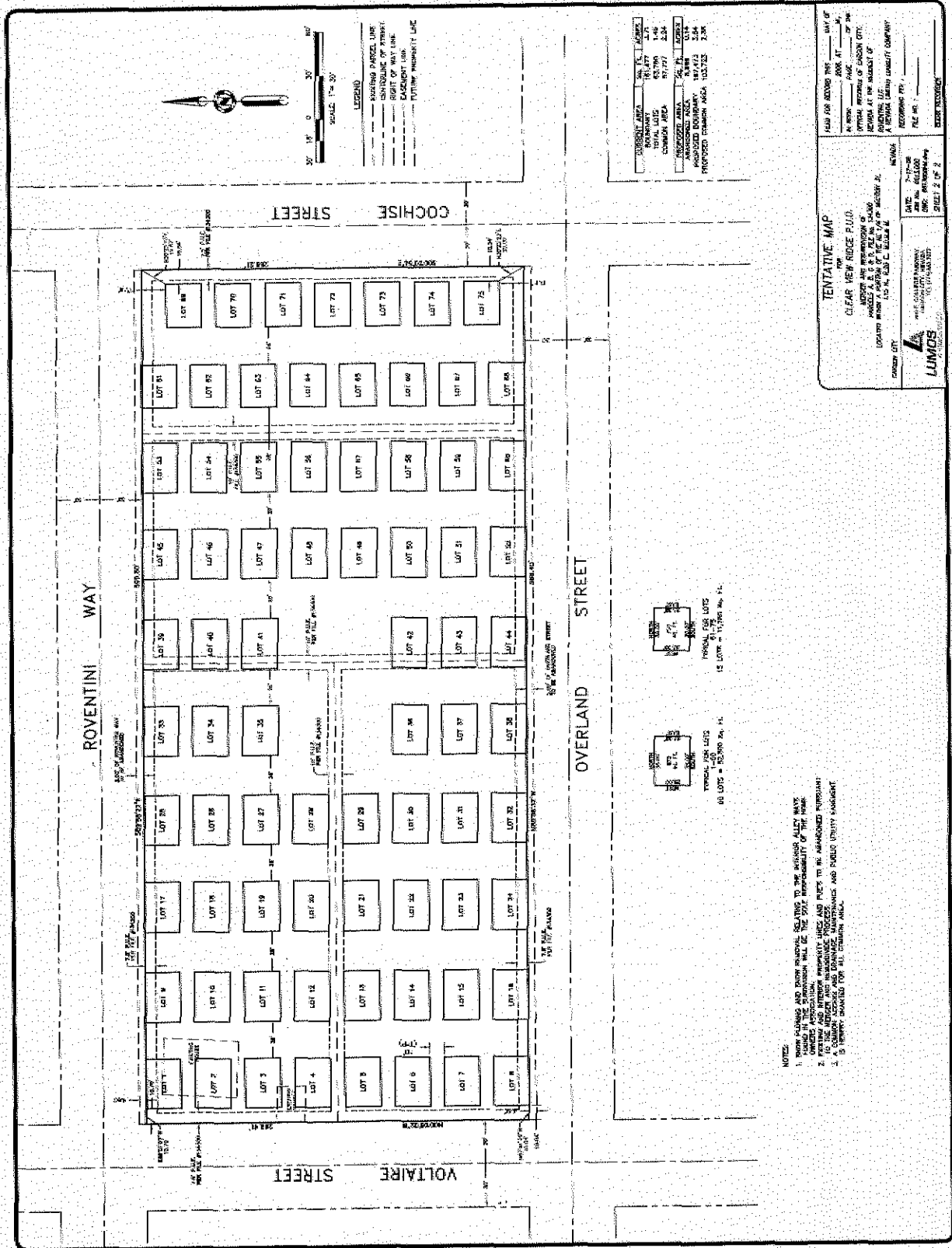
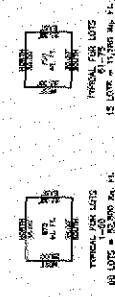

**Exhibit H**  
**Tentative Map**





- NOTES:
1. SHOW PLANNING AND ZONING REGULATIONS RELATIVE TO THE SUBJECT ALLEY MAPS.
  2. FUTURE AND EXISTING UTILITIES SHALL BE THE SOLE RESPONSIBILITY OF THE HOME OWNER.
  3. ALL UTILITIES SHALL BE DEEPENED AND REPAIRED TO BE MAINTAINED PERMANENT.
  4. A COMMON ACCESS AND DRAINAGE MAINTENANCE AND PUBLIC UTILITY EASEMENT.
  5. VERIFY BOUNDARY FOR ALL CORNER MARKS.



**TENTATIVE MAP**  
 CLEAR VIEW RIDGE P.U.D.  
 ENGINEER AND ARCHITECT OF RECORD  
 LUMOS ENGINEERS  
 10000 N. WILSON AVENUE, SUITE 100  
 MESA, ARIZONA 85207  
 PHONE: (480) 944-1111  
 FAX: (480) 944-1112

DATE: 10/11/12  
 SHEET: 2 OF 2

PROJECT MAP: 24.75  
 SHEET: 17  
 COUNTY: COCONA  
 AREA: 87.77  
 ACRES: 1.94  
 APPROVED DATE: 10/11/12  
 APPROVED BY: LUMOS

**Exhibit I**  
**Grading & Drainage Plan**



NO.	DATE	DESCRIPTION
1	02/02/2010	ISSUED FOR PERMIT
2	02/02/2010	ISSUED FOR PERMIT
3	02/02/2010	ISSUED FOR PERMIT
4	02/02/2010	ISSUED FOR PERMIT
5	02/02/2010	ISSUED FOR PERMIT
6	02/02/2010	ISSUED FOR PERMIT
7	02/02/2010	ISSUED FOR PERMIT
8	02/02/2010	ISSUED FOR PERMIT
9	02/02/2010	ISSUED FOR PERMIT
10	02/02/2010	ISSUED FOR PERMIT
11	02/02/2010	ISSUED FOR PERMIT
12	02/02/2010	ISSUED FOR PERMIT
13	02/02/2010	ISSUED FOR PERMIT
14	02/02/2010	ISSUED FOR PERMIT
15	02/02/2010	ISSUED FOR PERMIT
16	02/02/2010	ISSUED FOR PERMIT
17	02/02/2010	ISSUED FOR PERMIT
18	02/02/2010	ISSUED FOR PERMIT
19	02/02/2010	ISSUED FOR PERMIT
20	02/02/2010	ISSUED FOR PERMIT
21	02/02/2010	ISSUED FOR PERMIT
22	02/02/2010	ISSUED FOR PERMIT
23	02/02/2010	ISSUED FOR PERMIT
24	02/02/2010	ISSUED FOR PERMIT
25	02/02/2010	ISSUED FOR PERMIT
26	02/02/2010	ISSUED FOR PERMIT
27	02/02/2010	ISSUED FOR PERMIT
28	02/02/2010	ISSUED FOR PERMIT
29	02/02/2010	ISSUED FOR PERMIT
30	02/02/2010	ISSUED FOR PERMIT
31	02/02/2010	ISSUED FOR PERMIT
32	02/02/2010	ISSUED FOR PERMIT
33	02/02/2010	ISSUED FOR PERMIT
34	02/02/2010	ISSUED FOR PERMIT
35	02/02/2010	ISSUED FOR PERMIT
36	02/02/2010	ISSUED FOR PERMIT
37	02/02/2010	ISSUED FOR PERMIT
38	02/02/2010	ISSUED FOR PERMIT
39	02/02/2010	ISSUED FOR PERMIT
40	02/02/2010	ISSUED FOR PERMIT
41	02/02/2010	ISSUED FOR PERMIT
42	02/02/2010	ISSUED FOR PERMIT
43	02/02/2010	ISSUED FOR PERMIT
44	02/02/2010	ISSUED FOR PERMIT
45	02/02/2010	ISSUED FOR PERMIT
46	02/02/2010	ISSUED FOR PERMIT
47	02/02/2010	ISSUED FOR PERMIT
48	02/02/2010	ISSUED FOR PERMIT
49	02/02/2010	ISSUED FOR PERMIT
50	02/02/2010	ISSUED FOR PERMIT
51	02/02/2010	ISSUED FOR PERMIT
52	02/02/2010	ISSUED FOR PERMIT
53	02/02/2010	ISSUED FOR PERMIT
54	02/02/2010	ISSUED FOR PERMIT
55	02/02/2010	ISSUED FOR PERMIT
56	02/02/2010	ISSUED FOR PERMIT
57	02/02/2010	ISSUED FOR PERMIT
58	02/02/2010	ISSUED FOR PERMIT
59	02/02/2010	ISSUED FOR PERMIT
60	02/02/2010	ISSUED FOR PERMIT
61	02/02/2010	ISSUED FOR PERMIT
62	02/02/2010	ISSUED FOR PERMIT
63	02/02/2010	ISSUED FOR PERMIT
64	02/02/2010	ISSUED FOR PERMIT
65	02/02/2010	ISSUED FOR PERMIT
66	02/02/2010	ISSUED FOR PERMIT
67	02/02/2010	ISSUED FOR PERMIT
68	02/02/2010	ISSUED FOR PERMIT
69	02/02/2010	ISSUED FOR PERMIT
70	02/02/2010	ISSUED FOR PERMIT
71	02/02/2010	ISSUED FOR PERMIT
72	02/02/2010	ISSUED FOR PERMIT
73	02/02/2010	ISSUED FOR PERMIT
74	02/02/2010	ISSUED FOR PERMIT
75	02/02/2010	ISSUED FOR PERMIT
76	02/02/2010	ISSUED FOR PERMIT
77	02/02/2010	ISSUED FOR PERMIT
78	02/02/2010	ISSUED FOR PERMIT
79	02/02/2010	ISSUED FOR PERMIT
80	02/02/2010	ISSUED FOR PERMIT
81	02/02/2010	ISSUED FOR PERMIT
82	02/02/2010	ISSUED FOR PERMIT
83	02/02/2010	ISSUED FOR PERMIT
84	02/02/2010	ISSUED FOR PERMIT
85	02/02/2010	ISSUED FOR PERMIT
86	02/02/2010	ISSUED FOR PERMIT
87	02/02/2010	ISSUED FOR PERMIT
88	02/02/2010	ISSUED FOR PERMIT
89	02/02/2010	ISSUED FOR PERMIT
90	02/02/2010	ISSUED FOR PERMIT
91	02/02/2010	ISSUED FOR PERMIT
92	02/02/2010	ISSUED FOR PERMIT
93	02/02/2010	ISSUED FOR PERMIT
94	02/02/2010	ISSUED FOR PERMIT
95	02/02/2010	ISSUED FOR PERMIT
96	02/02/2010	ISSUED FOR PERMIT
97	02/02/2010	ISSUED FOR PERMIT
98	02/02/2010	ISSUED FOR PERMIT
99	02/02/2010	ISSUED FOR PERMIT
100	02/02/2010	ISSUED FOR PERMIT

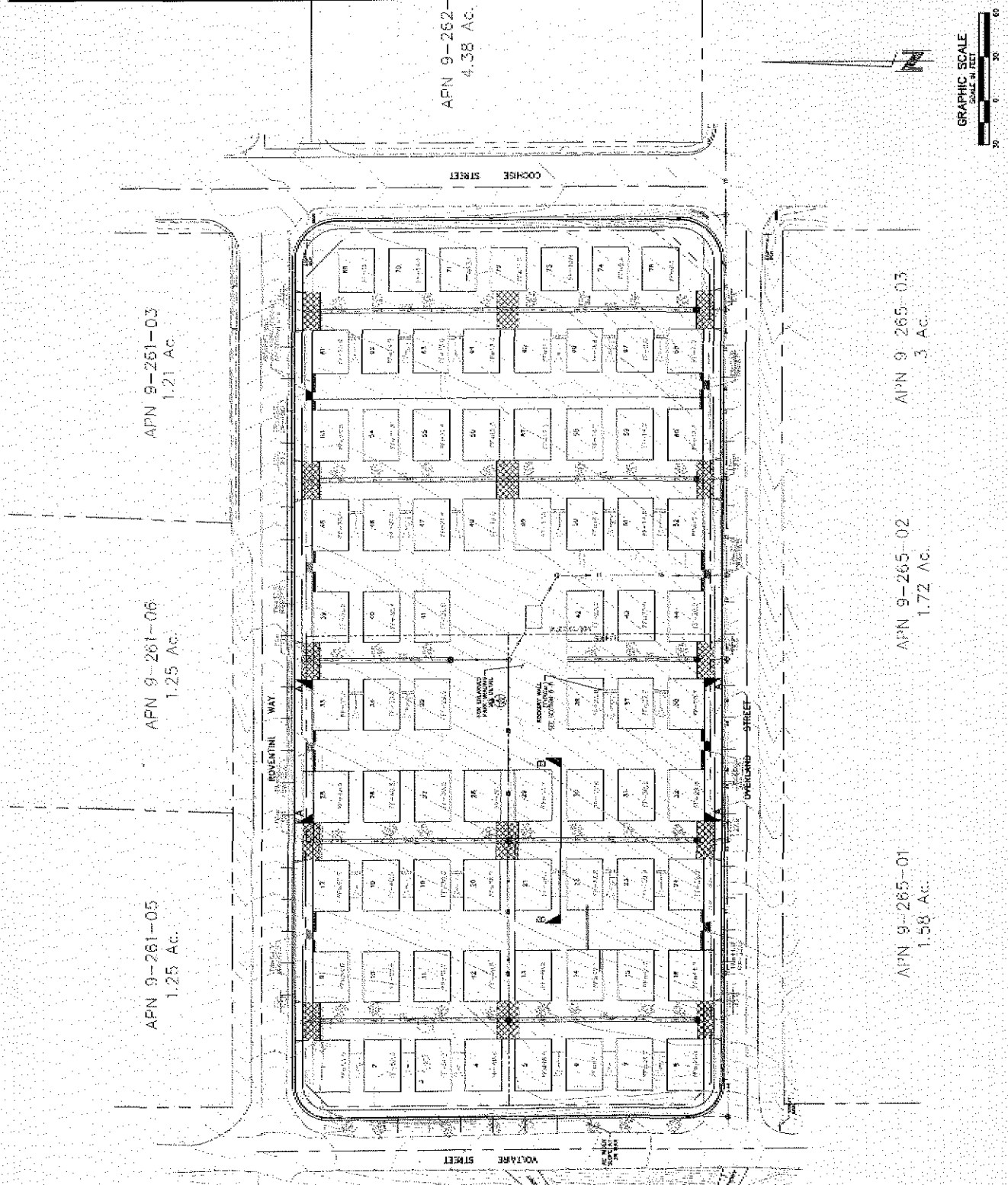

**Exhibit J**  
**Utility Plan**

DATE:	JULY 2008
DRAWN BY:	CH
CHECKED BY:	CH
DATE:	07/15/08

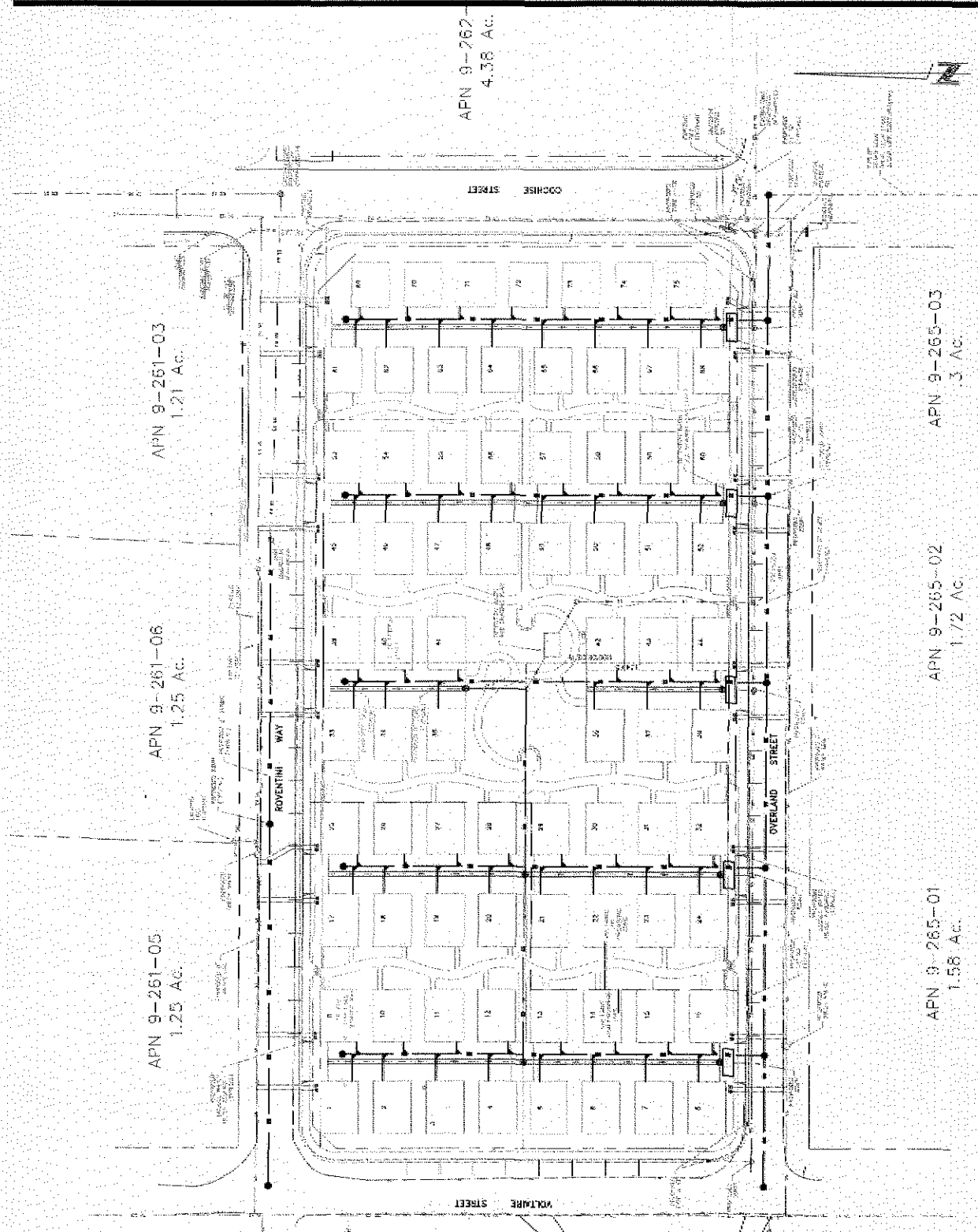

APN 9-261-05  
 1.25 AC.

APN 9-261-06  
 1.25 AC.

APN 9-261-03  
 1.21 AC.

APN 9-253-09  
 9 AC.

APN 9-253-11  
 1.53 AC.

APN 9-253-12  
 1.77 AC.

APN 9-265-01  
 1.58 AC.

APN 9-265-02  
 1.72 AC.

APN 9-265-03  
 .3 AC.

APN 9-262-01  
 4.38 AC.

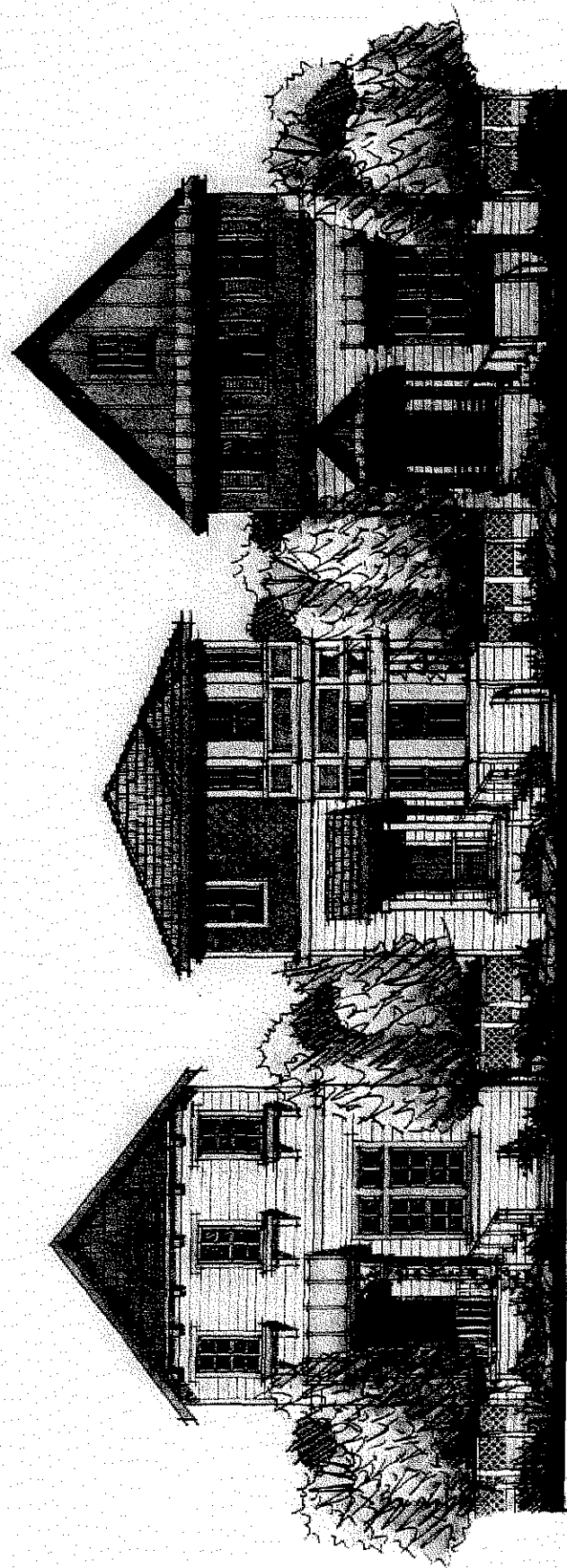

**Exhibit K**  
**Phasing Plan**





**Exhibit L**  
**Architectural Plan**



1

2

3

CONCEPTUAL ELEVATIONS  
**CLEARVIEW RIDGE**  
CARSON CITY, NEVADA



**KTSY GROUP, INC.**  
ARCHITECTS  
1000 S. RIVER ST.  
CARSON CITY, NEVADA 89401  
702.885.1111  
8778006





1X

2X

3X

CONCEPTUAL ELEVATIONS  
**CLEARVIEW RIDGE**  
CARSON CITY, NEVADA



**KTGY GROUP, INC.**  
ARCHITECTS  
1000 S. MAIN ST., SUITE 100  
CARSON CITY, NEVADA 89401  
702.885.1000  
WWW.KTGY.COM

07/0005

POC/SHAKE

ALTA VISTA DR.

BELLA VISTA DR.

LARGO VISTA DR.

LOMA VISTA DR.

HERMOSA VISTA DR.

COCHISE

ROVENTINI WAY  
COMMERCIAL STREET SCENE  
**CLEARVIEW RIDGE**  
CARSON CITY, NEVADA



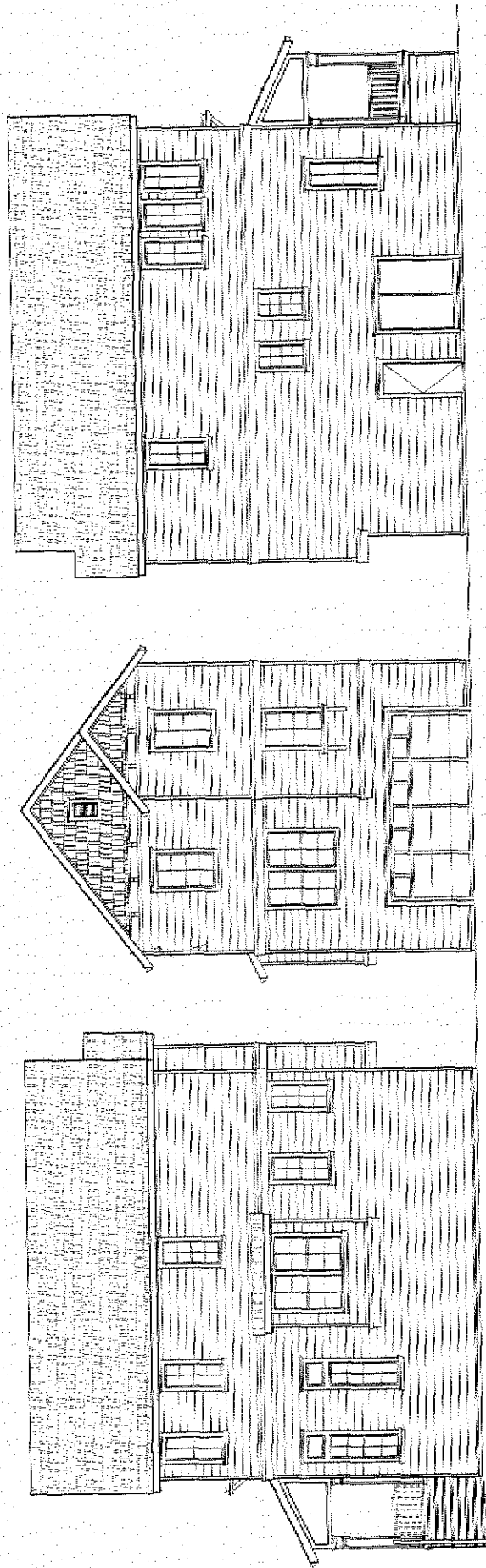

LEFT

REAR

RIGHT

PLAN I

CLEARVIEW RIDGE  
CARSON CITY, NEVADA



KISBY GROUP, INC.  
ARCHITECTS  
1000 S. WASHINGTON ST.  
CARSON CITY, NEVADA 89401  
07/10/06



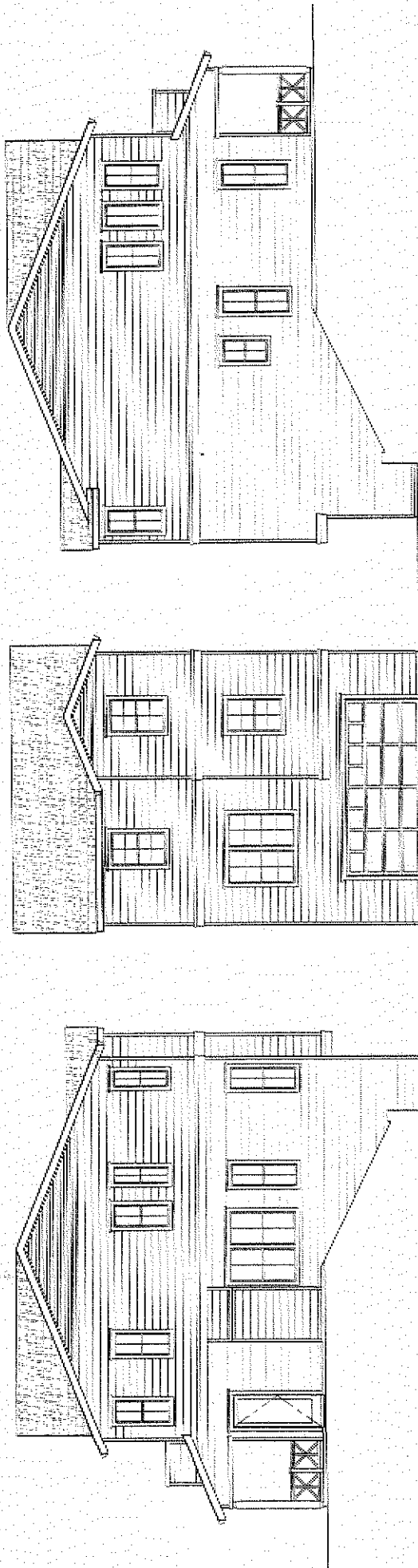

LEFT

REAR

RIGHT

PLAN IX

CLEARVIEW RIDGE  
CARSON CITY, NEVADA



9/7/00/06

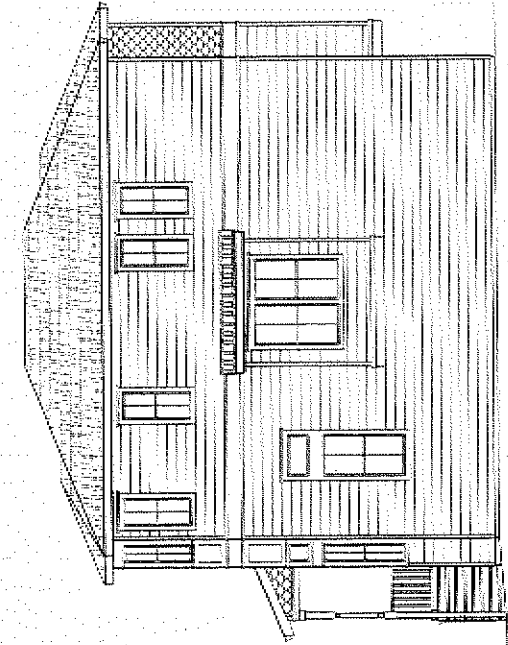

RIGHT

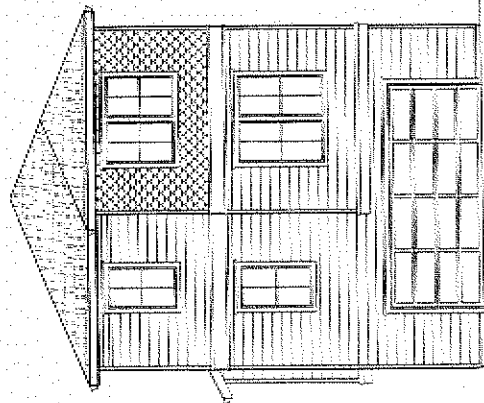

REAR

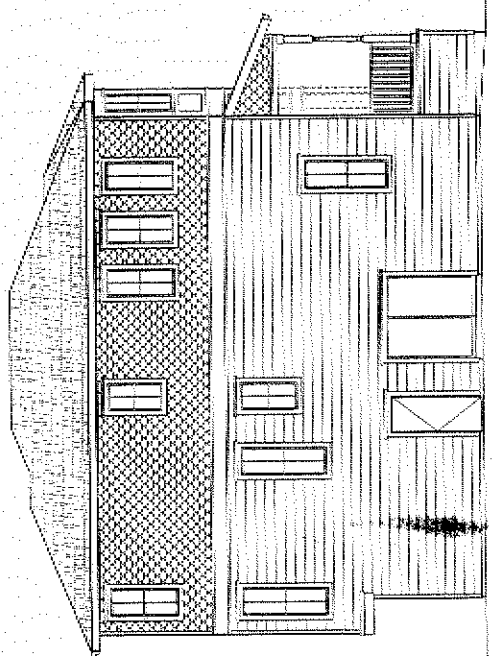

LEFT

PLAN 2

# CLEARVIEW RIDGE

CARSON CITY, NEVADA



07/16/04

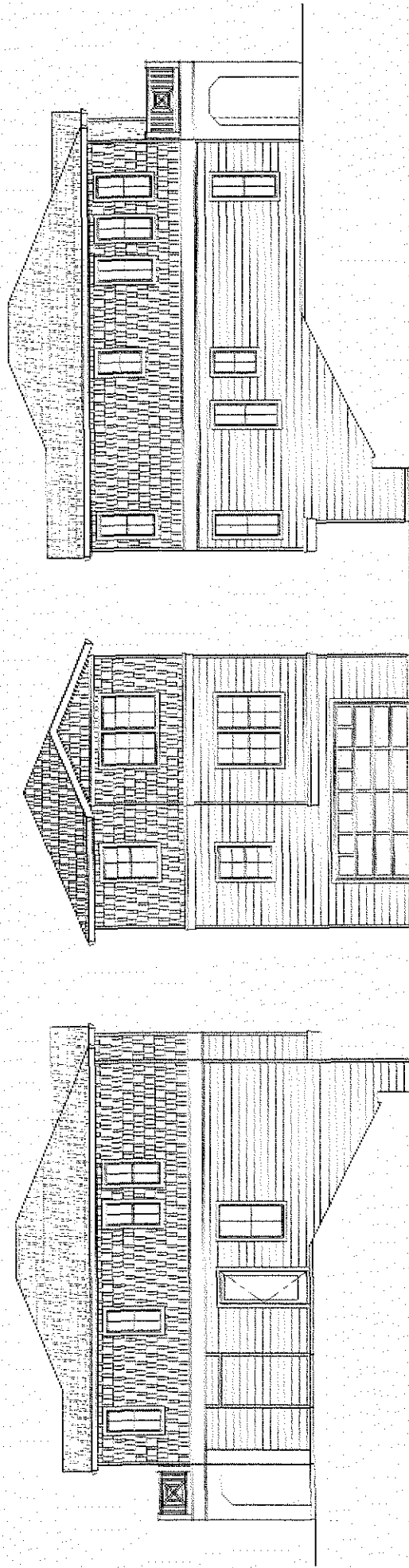

LEFT

REAR

RIGHT

PLAN 2X

# CLEARVIEW RIDGE

CARSON CITY, NEVADA



**KIGY GROUP, INC.**  
ARCHITECTURAL SERVICES  
1000 W. WASHINGTON  
SUNRISE, NV 89030  
702.735.1111

07/10/06



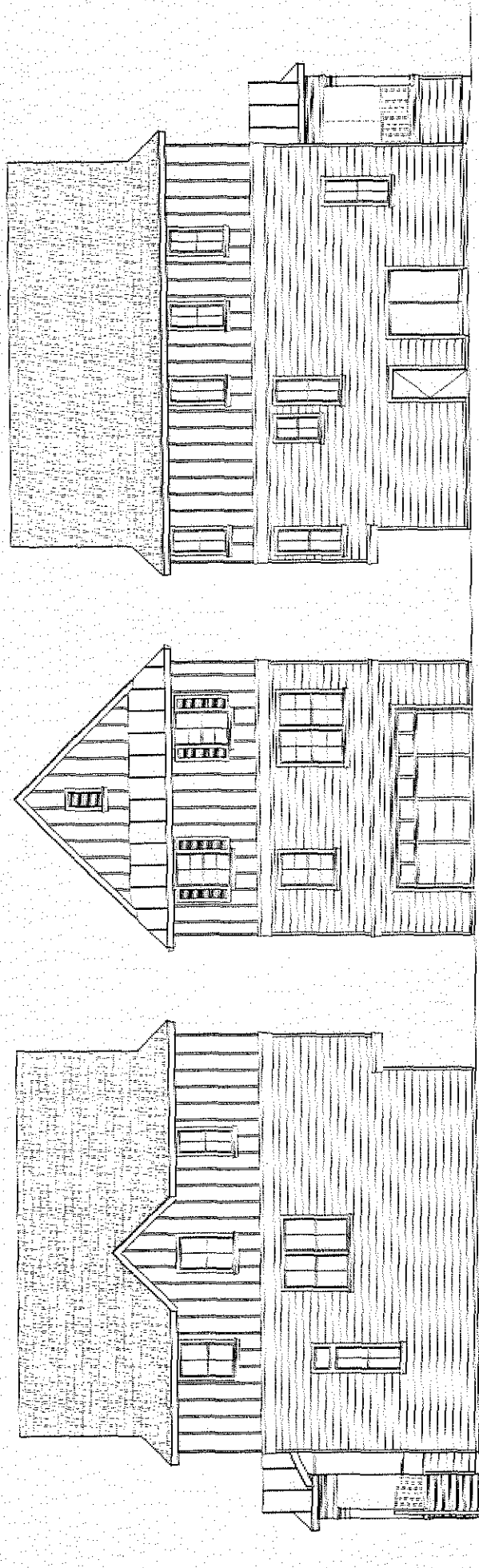

LEFT

REAR

RIGHT

PLAN 3

CLEARVIEW RIDGE  
CARSON CITY, NEVADA



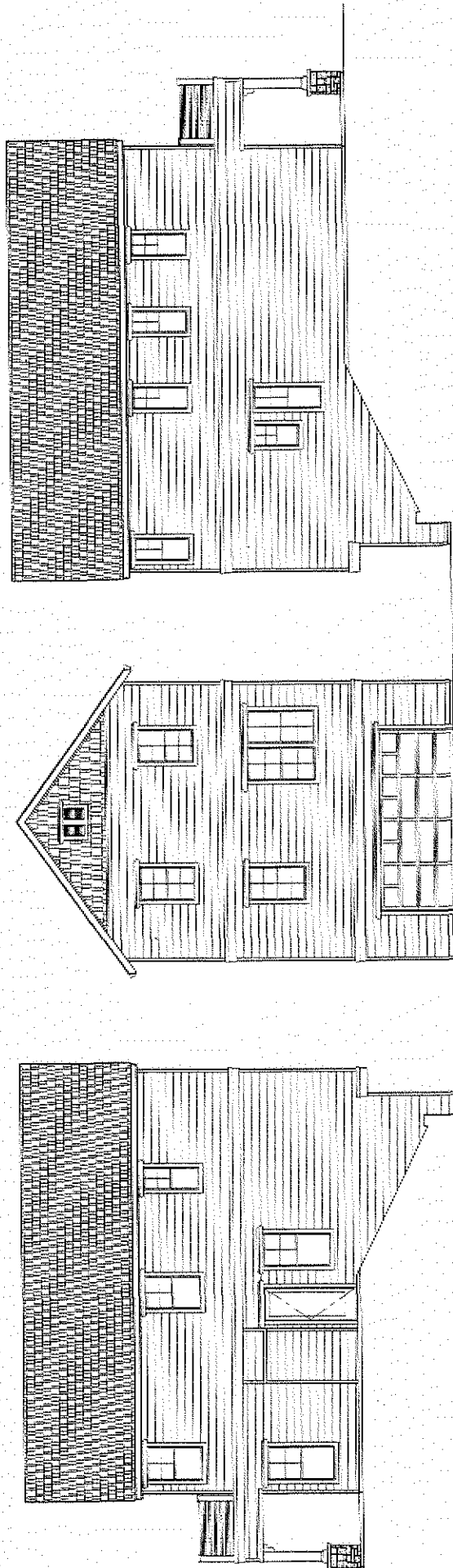

LEFT

REAR

RIGHT

PLAN 3X

# CLEARVIEW RIDGE

CARSON CITY, NEVADA