

# EMPIRE LIFT STATION IMPROVEMENT PROJECT

## PANAMINT ROAD AND BALLARAT DRIVE CARSON CITY, NEVADA - SECTION 3, T15N, R20E PROJECT 051404

### BOARD OF SUPERVISORS

Robert L. Crowell	Mayor
Brad Bonkowski	Supervisor
Karen Abowd	Supervisor
Lori Bagwell	Supervisor
Jim Shirk	Supervisor
Alan Glover	City Clerk

### DESIGNED FOR:

CARSON CITY PUBLIC WORKS DEPARTMENT  
3505 BUTTI WAY  
CARSON CITY, NV 89701  
(775) 887-2355

### GENERAL NOTES:

- ALL WORK SHALL CONFORM TO THE "STANDARD SPECIFICATIONS FOR PUBLIC WORKS CONSTRUCTION" (SSPC) AND THE "STANDARD DETAILS FOR PUBLIC WORKS CONSTRUCTION" (SDPW) AS ADOPTED BY CARSON CITY. THE CONTRACTOR SHALL OBTAIN A PERMIT FOR PUBLIC WORKS CONSTRUCTION FROM THE CARSON CITY PERMIT CENTER PRIOR TO THE START OF CONSTRUCTION.
- ALL TRAFFIC CONTROL AND BARRICADING WITHIN THE CARSON CITY RIGHT-OF-WAY SHALL CONFORM TO SECTION 100.33, 332.04 AND 332.05 OF THE STANDARD SPECIFICATIONS, PART VI OF THE MANUAL ON UNIFORM TRAFFIC CONTROL DEVICES, LATEST EDITION, AND THE UNR T2 CENTER, TEMPORARY TRAFFIC CONTROL GUIDELINES LATEST EDITION. A TRAFFIC CONTROL PLAN MUST BE SUBMITTED AND APPROVED BY THE CARSON CITY ENGINEERING DIVISION PRIOR TO ANY STREET CLOSURES.
- THE CONTRACTOR SHALL CALL UNDERGROUND SERVICE ALERT "CALL BEFORE YOU DIG" (811) OR (1-800-227-2600) AT LEAST TWO (2) WORKING DAYS PRIOR TO START OF CONSTRUCTION AND COMPLY WITH THE REQUIREMENTS OF NRS AND NAC 455 THROUGHOUT THE COURSE OF THE WORK. SEWER SERVICE LATERALS ARE NOT OWNED OR MARKED BY CARSON CITY.
- THE CONTRACTOR SHALL CALL THE CARSON CITY ENGINEERING DIVISION (887-2300) TWO (2) WORKING DAYS PRIOR TO THE START OF CONSTRUCTION. THE CONTRACTOR SHALL CALL ONE (1) WORKING DAY PRIOR TO REQUIRED INSPECTIONS AND TESTING. THE REQUIRED INSPECTIONS AND TESTING ARE LISTED ON THE INSPECTION RECORD ISSUED WITH EACH PERMIT. THE CONTRACTOR MUST HAVE THE PERMIT NUMBER AND THE DESCRIPTION LISTED ON THE INSPECTION RECORD TO SCHEDULE REQUIRED INSPECTIONS AND TESTING FOR CITY CONTRACTED PROJECTS. THE CONTRACTOR SHALL SCHEDULE INSPECTIONS PER THE CONTRACT DOCUMENTS.
- FINAL INSPECTIONS WILL BE PERFORMED BY CARSON CITY ENGINEERING DIVISION ACCORDING TO THE CARSON CITY INSPECTIONS AND TESTING PROCEDURES. NOTE: THESE PROCEDURES REQUIRE SUBMITTAL OF RECORD DRAWING PRINTS BY THE CONTRACTOR AND 10 WORKING DAYS TO PREPARE A FINAL PUNCH LIST. ALL CONDITIONS OF THE FINAL INSPECTION MUST BE COMPLETED PRIOR TO FINAL ACCEPTANCE OR ANY APPROVAL OF A CERTIFICATE OF OCCUPANCY BY THE CARSON CITY ENGINEERING DIVISION.
- MODIFICATIONS TO THE APPROVED PLANS REQUIRES REVIEW AND APPROVAL BY THE CARSON CITY ENGINEERING DIVISION. WORK PERFORMED WITHOUT WRITTEN APPROVAL BY CARSON CITY ENGINEERING WILL REQUIRE REMOVAL AT THE CONTRACTORS EXPENSE.
- THE APPROVED PLAN, PERMIT AND INSPECTION RECORD MUST BE ON THE JOB SITE AT ALL TIMES.
- PLAN APPROVAL FOR SEWER AND WATER CONSTRUCTION SHALL EXPIRE ONE YEAR FROM DATE OF APPROVAL UNLESS CONSTRUCTION HAS BEEN INITIATED. (CCMC 12.06.180F, 12.01.140D)
- THE CONTRACTOR WILL BE SOLELY AND COMPLETELY RESPONSIBLE FOR ACQUIRING A STORMWATER DISCHARGE PERMIT FROM THE NEVADA DIVISION OF ENVIRONMENTAL PROTECTION (NDEP) INCLUDING DEVELOPING, SUBMITTING AND IMPLEMENTING A STORM WATER POLLUTION PREVENTION PLAN (SWPPP). THE CONTRACTOR SHALL DEVELOP, PLACE AND MAINTAIN STORM WATER PROTECTION DEVICES IN COMPLIANCE WITH THE NEVADA CONTRACTORS FIELD GUIDE FOR CONSTRUCTION SITE BEST MANAGEMENT PRACTICES (JUNE 2008).
- THE LOCATION OF EXISTING UTILITIES SHOWN ON THESE DRAWINGS IS BASED ON THE BEST INFORMATION AVAILABLE TO THE ENGINEER. IT SHALL BE THE CONTRACTORS' RESPONSIBILITY TO VERIFY THESE LOCATIONS AT THE PROPOSED POINTS OF CONNECTIONS AND IN AREAS OF POSSIBLE CONFLICT WITH NEW UTILITY INSTALLATION, PRIOR TO BEGINNING CONSTRUCTION. POTHOLES IS REQUIRED. SHOULD THE CONTRACTOR FIND ANY DISCREPANCIES BETWEEN THE CONDITIONS EXISTING IN THE FIELD AND THE INFORMATION SHOWN ON THESE DRAWINGS, HE SHALL NOTIFY THE ENGINEER BEFORE PROCEEDING WITH CONSTRUCTION.
- THE CONTRACTOR WILL BE SOLELY AND COMPLETELY RESPONSIBLE FOR THE CONDITIONS OF THE JOB SITE, INCLUDING SAFETY OF ALL PERSONS AND PROPERTY DURING PERFORMANCE OF THE WORK. THIS REQUIREMENT WILL APPLY CONTINUOUSLY AND NOT BE LIMITED TO NORMAL WORKING HOURS. THE CONTRACTOR SHALL BE RESPONSIBLE FOR THE DESIGN AND CONSTRUCTION OF PROPER SHORING OF TRENCHES IN ACCORDANCE WITH OCCUPATIONAL SAFETY LAWS. THE DUTIES OF THE ENGINEER DO NOT INCLUDE REVIEW OF THE ADEQUACY OF THE CONTRACTOR'S SAFETY IN, ON, OR NEAR THE CONSTRUCTION SITE.
- SHOULD IT APPEAR THAT THE WORK TO BE DONE, OR ANY MATTER RELATIVE THERETO, IS NOT SUFFICIENTLY DETAILED OR EXPLAINED ON THESE PLANS, THE CONTRACTOR SHALL CONTACT THE ENGINEER FOR SUCH FURTHER EXPLANATIONS AS MAY BE NECESSARY.
- ALL PVC WATER PIPELINES ARE TO BE DISINFECTED ACCORDING TO AWWA STANDARD C651 PER NAC 445A.67145 (6)(a) AND PRESSURE TESTED ACCORDING TO AWWA STANDARD C605 PER NAC 445A.67145 (7)(b).

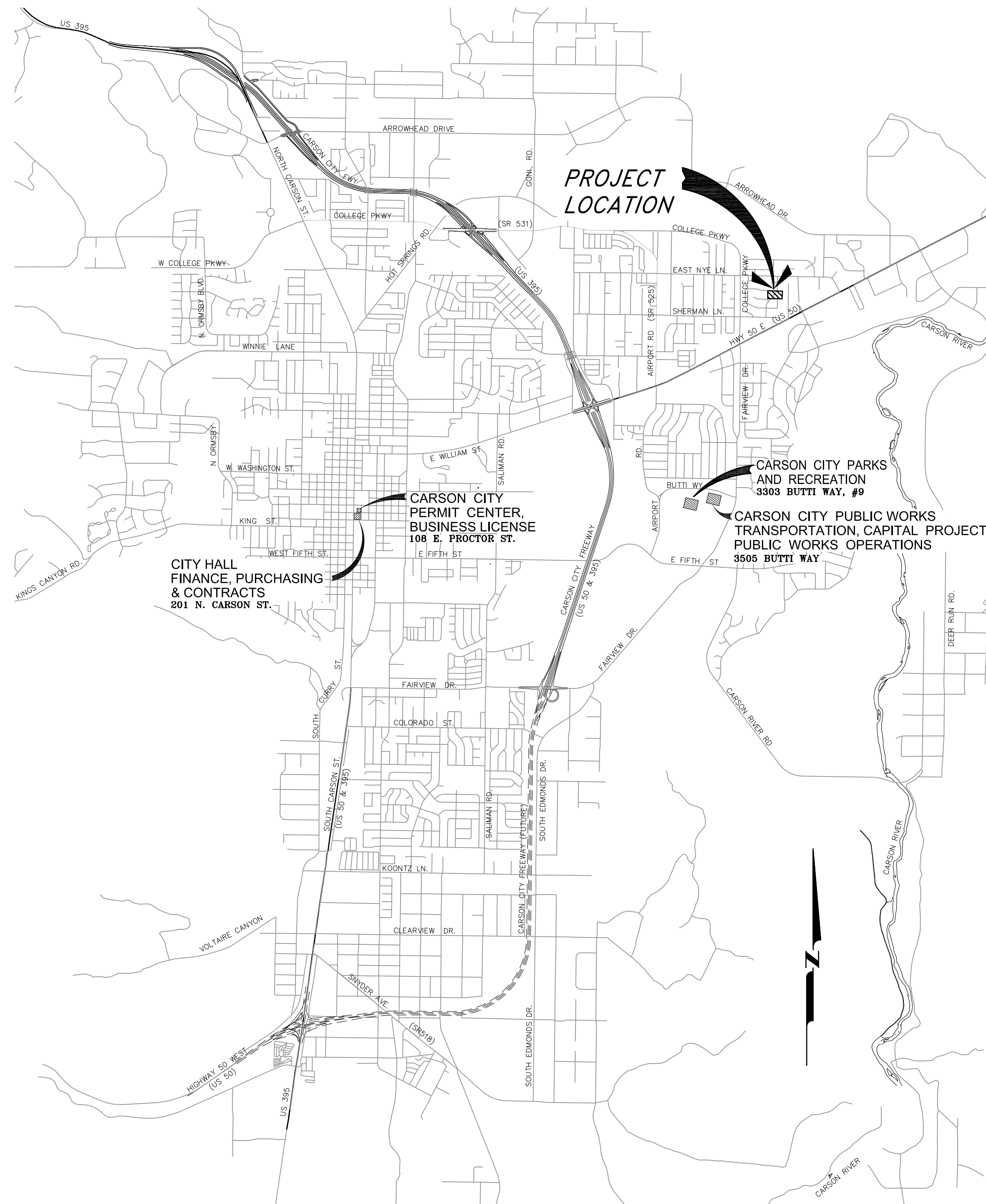

**VICINITY MAP**  
N.T.S.

### SHEET INDEX

- |    |   |
|----|---|
| G1 | TITLE SHEET   |
| G2 | HORIZONTAL & VERTICAL CONTROL PLAN                              |
| C1 | CIVIL SITE PLAN AND DETAILS                                     |
| E1 | ELECTRICAL LEGEND, GENERAL REQUIREMENTS, AND EQUIPMENT SCHEDULE |
| E2 | EXISTING AND PROPOSED ELECTRICAL SITE PLANS                     |
| E3 | CONTROL CABINET ELEVATION & SITE DETAILS                        |
| E4 | PUMP PANEL CONTROL DIAGRAM                                      |
| E5 | SINGLE-LINE DIAGRAM, PANEL SCHEDULE, & SCADA DIAGRAM            |

### REVIEWED FOR CITY REQUIREMENTS:

DARREN SCHULZ, P.E. - PUBLIC WORKS DIRECTOR \_\_\_\_\_ DATE \_\_\_\_\_



PERMIT NO. XX-XXXX

DESIGNED BY: DA  
DRAWN BY: DA  
CHECKED BY: JJ/DLR  
DWG NO.: empire lift 051404  
SCALE (HORIZ): N/A  
SCALE (VERT): N/A  
PLOT DATE: 1/22/15

**CARSON CITY DEPARTMENT  
PUBLIC WORKS DEPARTMENT**  
3505 BUTTI WAY CARSON CITY, NEVADA 89701  
PH: 887-2355 FAX: 887-2112

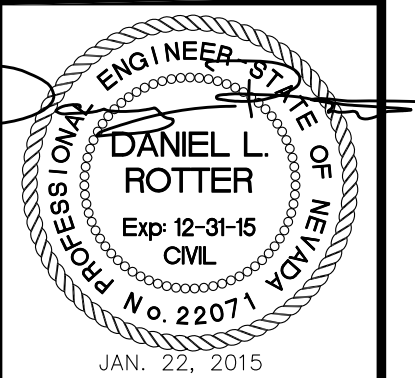

REV.	DATE	DESCRIPTION	BY	APP'D

**EMPIRE LIFT STATION  
IMPROVEMENT PROJECT  
PROJECT No. 051404**

TITLE SHEET

SHEET  
**G1**  
OF  
**8**

HORIZONTAL AND VERTICAL CONTROL POINT DATA				
POINT #	NORTHING	EASTING	ELEVATION	DESCRIPTION
5	14743453	2301796.72	4672.28	CC031
6	14742530	2304128.17	4627.87	CC010
8	14740659	2301255.6	4635.46	CC011

**BASIS OF BEARING**

NORTH AMERICAN DATUM OF 1983 AS BASED ON FEDERAL BASE NETWORK/COOPERATIVE BASE NETWORK OBSERVATIONS IN 1994 (AKA NAD83-94), NEVADA STATE PLANE WEST ZONE AS DETERMINED WITH REAL TIME KINEMATIC (RTK) GPS OBSERVATIONS MADE BETWEEN FEBRUARY 2-12, 2010 WITH CORRECTIONS TRANSMITTED BY THE REGIONAL BASE NETWORK CONTINUOUSLY OPERATING REFERENCE STATION (CORS) DOT1. GROUND COORDINATES HEREON REFLECT GRID COORDINATES MULTIPLIED BY A COMBINED GRID TO GROUND FACTOR OF 1.0002 (AKA CARSON CITY MODIFIED).

**BASIS OF ELEVATION**

BASIS OF ELEVATION FOR THIS PROJECT IS CARSON CITY SURVEY CONTROL MONUMENT CC031, WHICH IS A 2" BRASS DISK STAMPED "CC031 2010" LOCATED AT THE NORTHWEST CORNER OF COLLEGE PARKWAY AND EAST NYE LANE IN THE BACK OF A HANDICAP SIDEWALK RAMP.

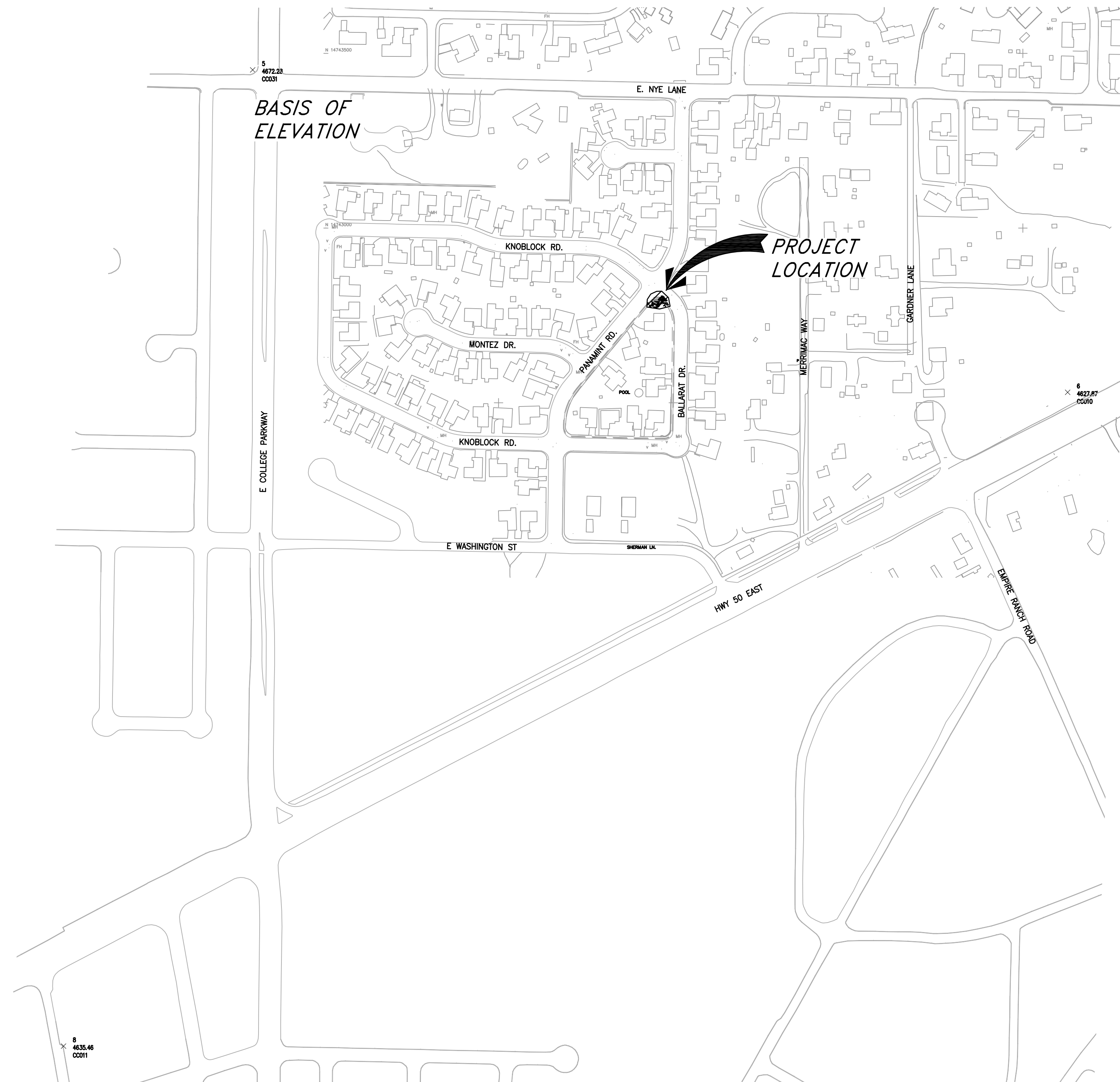
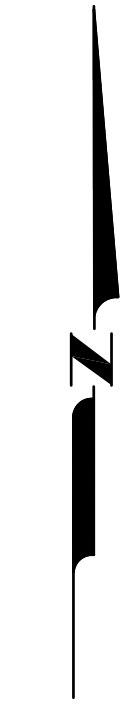
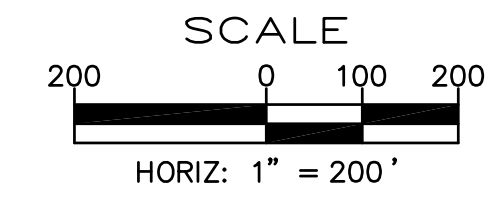

DESIGNED BY: DA  
 DRAWN BY: DA  
 CHECKED BY: JJ/DLR  
 DWG NO.: empire lift, ds.org  
 SCALE (HORIZ): 1"=200'  
 SCALE (VERT): N/A  
 PLOT DATE: 1/22/15

**CARSON CITY  
 PUBLIC WORKS DEPARTMENT**  
 3505 BUTTI WAY CARSON CITY, NEVADA 89701  
 PH: 887-2355 FAX: 887-2112

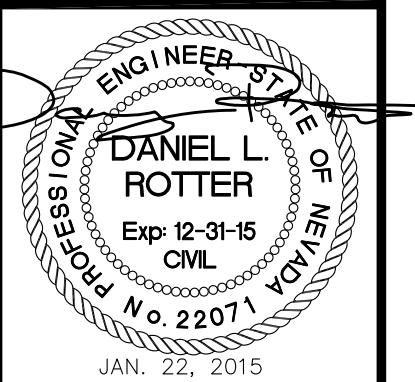

REV.	DATE	DESCRIPTION	BY	APP'D

**EMPIRE LIFT STATION  
 IMPROVEMENT PROJECT  
 PROJECT No. 051404**  
**HORIZONTAL & VERTICAL CONTROL**

I:\WORK\PROJECTS\051404\051404 - Empire Lift Station\DWG\051404 - HORIZONTAL & VERTICAL CONTROL.dwg, 1/22/15

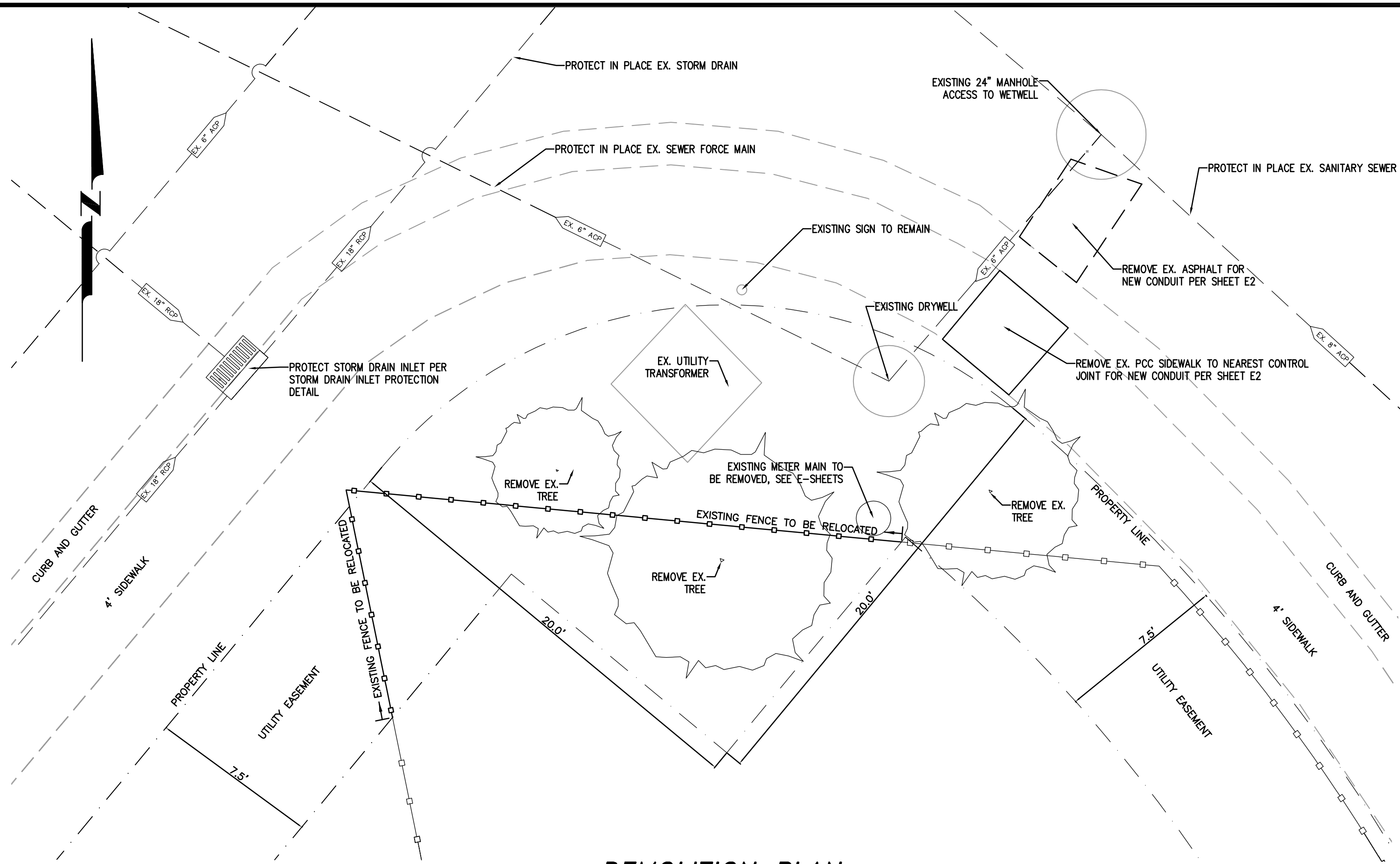

**DEMOLITION PLAN**

SCALE: 1" = 4'

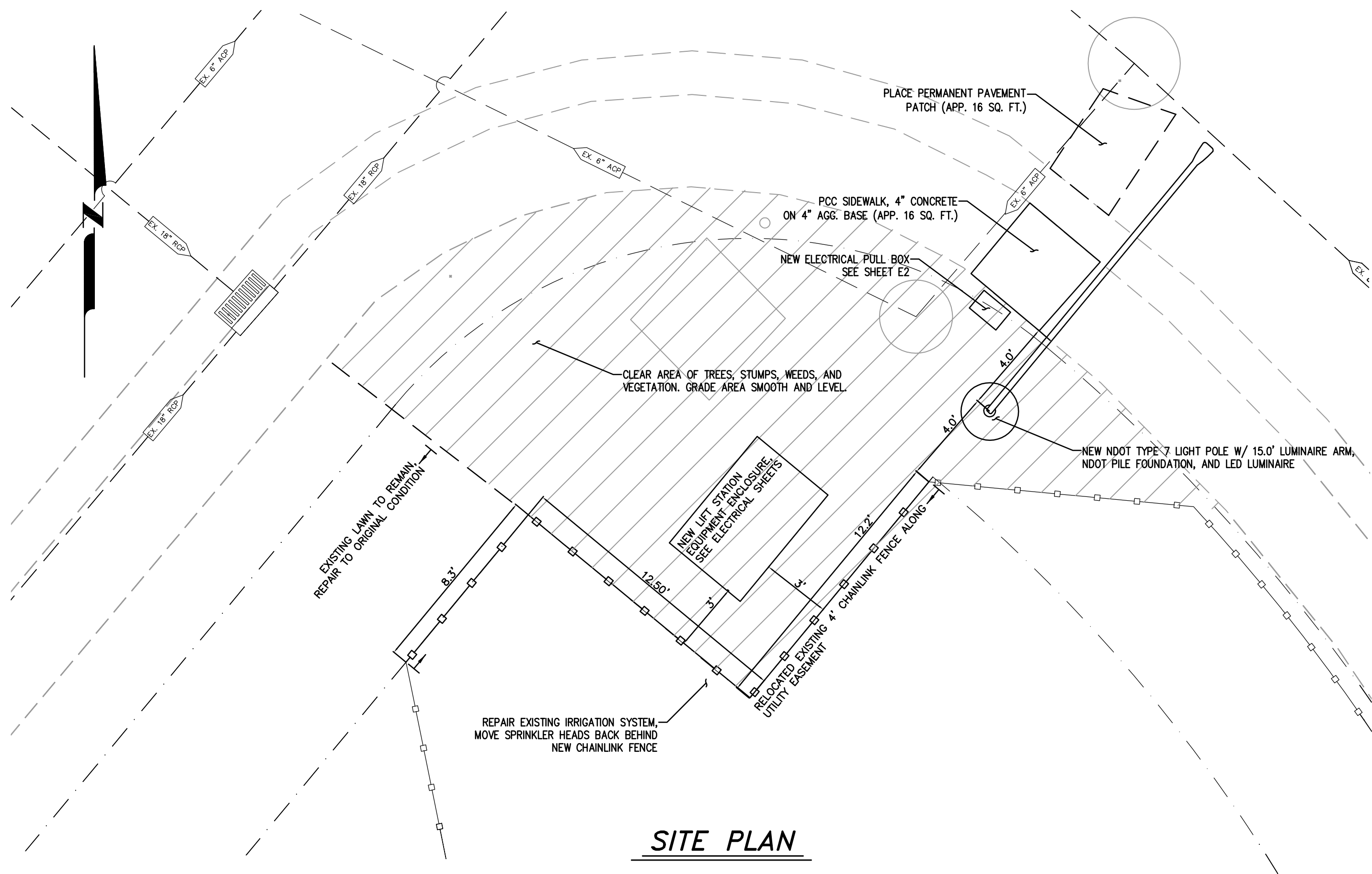

**SITE PLAN**

SCALE: 1" = 4'

**SIDEWALK AND SLAB GENERAL NOTES**

- NO CONCRETE SHALL BE PLACED UNTIL FORMS AND SUBGRADE ARE INSPECTED AND APPROVED BY CARSON CITY PUBLIC WORKS.
- PORTLAND CEMENT CONCRETE (P.C.C.) SHALL HAVE THE FOLLOWING CHARACTERISTICS: SYNTHETIC FIBER-REINFORCEMENT (AT A MINIMUM OF 1 POUND PER CUBIC YARD), WITH COARSE AGGREGATE GRADATION CONFORMING TO SIZE NO. 67 PER SECTION 200.05.03 OF THE STANDARD SPECIFICATIONS, AND SHALL HAVE A 1 TO 4 INCH SLUMP, AND 4 TO 7 PERCENT ENTRAINED AIR. 4000 PSI MIN COMPRESSIVE STRENGTH @ 28 DAYS, MIN 6 SACKS OF TYPE II CEMENT PER CUBIC YARD WITH A MAX. WATER/CEMENT RATIO OF 0.45, AIR ENTRAINMENT 6% ±1.5%, SLUMP AT 1 TO 4 INCHES ALL MATERIALS SHALL CONFORM TO SSPWC SECTION 202. OF THE STANDARD SPECIFICATIONS FOR PUBLIC WORKS CONSTRUCTION.
- ALL CONCRETE EDGING AND JOINTING SHALL BE CONSTRUCTED IN ACCORDANCE WITH STD. DETAIL C-5.1.1 AND CONFORM TO SEC. 312.09 OF THE STANDARD SPECIFICATIONS FOR PUBLIC WORKS CONSTRUCTION (SSPWC).
- IF OBSTRUCTIONS SUCH AS INLETS, UTILITY POLES, FIRE HYDRANTS, ETC. ARE ENCOUNTERED, THE LOCATION AND DIMENSIONS MAY BE ADJUSTED UPON APPROVAL BY CARSON CITY PUBLIC WORKS. A MINIMUM SURFACE OF 5 FEET X 5 FEET CLEAR IS REQUIRED WHEN DIRECTION OF TRAVEL MAY CHANGE AND A MINIMUM SURFACE OF 4 FEET CLEAR IS REQUIRED WHERE DIRECTION OF TRAVEL IS NOT EXPECTED TO CHANGE, UNLESS OTHERWISE APPROVED BY THE CARSON CITY ENGINEER OR PUBLIC WORKS DIRECTOR.
- EXISTING CONCRETE SHALL BE REMOVED TO A NEAT SAWCUT LINE OR NEAREST EXPANSION JOINT.
- ALL AGGREGATE BASE SHALL BE TYPE 2, CLASS B AND SHALL CONFORM TO SEC.200.01 OF THE STANDARD SPECIFICATIONS FOR PUBLIC WORKS CONSTRUCTION (SSPWC).
- NEW CONCRETE SHALL HAVE A HEAVY BROOM FINISH PERPENDICULAR TO SIDEWALK.

**STORM DRAIN INLET PROTECTION**

- PRIOR TO ANY CONSTRUCTION ACTIVITY, THE CONTRACTOR SHALL INSTALL AND MAINTAIN ALL STORM WATER PROTECTION DEVICES IN ACCORDANCE WITH THE NEVADA CONTRACTORS FIELD GUIDE FOR CONSTRUCTION SITE BEST MANAGEMENT PRACTICES AND DETAILS AS SHOWN.
- ALL INSTALLED PROTECTION DEVICES SHALL BE INSPECTED AND APPROVED BY THE CARSON CITY CONSTRUCTION INSPECTOR PRIOR TO ANY CONSTRUCTION ACTIVITY.
- BMP'S IN ADDITION TO THOSE INDICATED ON PLAN SHEETS, AND THE CONTRACTOR'S SWPPP MAY BE REQUIRED IF THEY DON'T MEET LOCAL PERFORMANCE STANDARDS.
- ALL BMP'S MUST BE INSPECTED WEEKLY, PRIOR TO FORECASTED RAIN EVENTS, AND WITHIN 24 HOURS AFTER ANY EVENT THAT CREATES RUNOFF AT THE SITE.
- ACCUMULATED SEDIMENT MUST BE REMOVED FROM BMP'S WHEN THE DESIGN CAPACITY HAS BEEN REDUCED BY 50 PERCENT OR MORE. SEDIMENT MUST ALSO BE REMOVED WITHIN SEVEN DAYS AFTER A RUNOFF EVENT OR PRIOR TO THE NEXT FORECASTED RAIN EVENT WHICHEVER IS EARLIER.
- IF THE ENTRANCE STABILIZATION IS NOT PREVENTING SEDIMENT FROM BEING TRACKED ONTO PAVEMENT, ALTERNATIVE MEASURES TO KEEP THE STREETS FREE OF SEDIMENT SHALL BE USED. THIS MAY INCLUDE STREET SWEEPING, AN INCREASE IN THE DIMENSIONS OF THE ENTRANCE, OR THE INSTALLATION OF A WHEEL WASH.
- ANY ROCK THAT IS LOOSEENED FROM THE ENTRANCE STABILIZATION PAD, WHICH END UP ON THE PAVED ROADWAY SHALL BE REMOVED IMMEDIATELY.
- CONTRACTOR SHALL INSPECT LOCAL ROADS ADJACENT TO THE SITE DAILY, SWEEP OR VACUUM TO REMOVE ANY VISIBLE ACCUMULATED SEDIMENT.
- ANY SEDIMENT THAT IS TRACKED ONTO PAVEMENT SHALL BE REMOVED BY SHOVELING, STREET SWEEPING OR VACUUMING. THE SEDIMENT COLLECTED BY SWEEPING SHALL BE REMOVED OR STABILIZED ON SITE. THE PAVEMENT SHALL NOT BE CLEANED BY WASHING DOWN THE STREET, EXCEPT WHEN SWEEPING IS INEFFECTIVE AND THERE IS A THREAT TO PUBLIC SAFETY. IF IT IS NECESSARY TO WASH THE STREETS, THE CONSTRUCTION OF A SMALL SUMP SHALL BE CONSIDERED. THE SEDIMENT WOULD THEN BE WASHED INTO THE SUMP WHERE IT CAN BE CONTROLLED.
- CONTRACTOR SHALL BE RESPONSIBLE FOR MAINTAINING DUST CONTROL WITHIN THE CONSTRUCTION LIMITS AT ALL TIMES.
- THE CONTRACTOR OR HIS QUALIFIED AGENT IS REQUIRED TO ROUTINELY INSPECT ALL AREAS OF DISTURBED AND BARE SOIL, AREAS USED FOR STORAGE OF MATERIALS AND EQUIPMENT THAT ARE EXPOSED TO PRECIPITATION, ON-SITE VEHICLE ENTRANCE AND EXIT LOCATIONS AND ALL ON-SITE EROSION AND SEDIMENT CONTROL BMP'S.

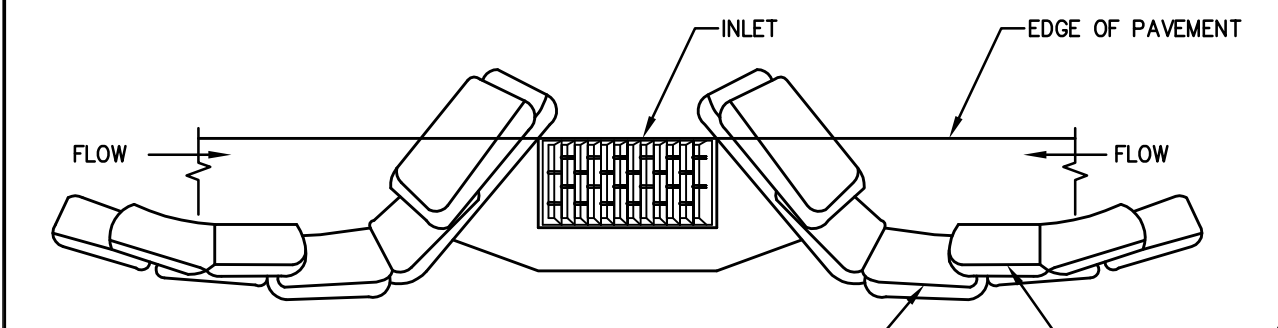

TYPICAL PROTECTION FOR INLET ON SUMP  
NTS

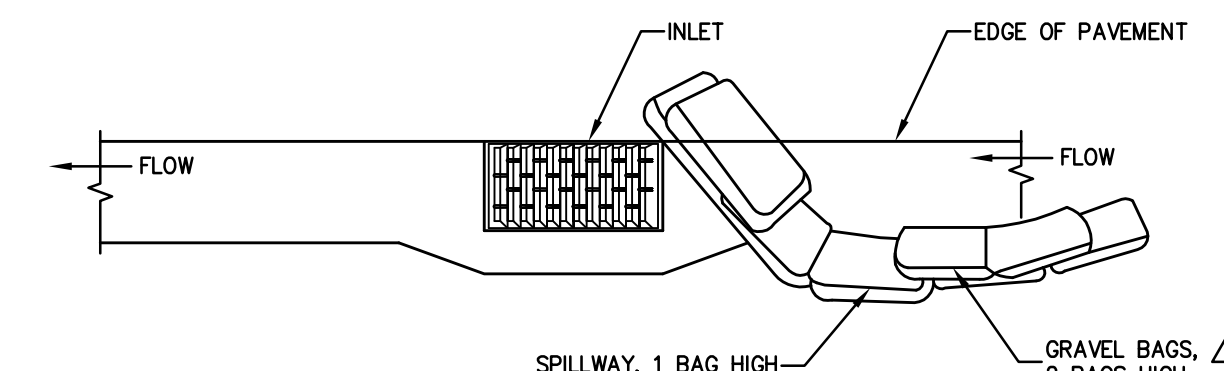

TYPICAL PROTECTION FOR INLET ON GRADE  
NTS

**NOTES:**

- INTENDED FOR TEMPORARY SHORT-TERM USE.
- USE TO MANAGE CURB WATER FLOW.
- SEDIMENT CAPTURED BEHIND GRAVEL BAGS SHALL BE REMOVED WEEKLY DURING CONSTRUCTION.
- INLET PROTECTION MUST BE PROPERLY MAINTAINED WHILE IN PLACE AND REMOVED WHEN REQUIREMENTS OF NDEP PERMIT HAVE BEEN MET.
- GRAVEL BAGS SHALL BE FILLED WITH 3/4 INCH WASHED ROCK.

NO.	REVISION	DATE	STANDARD DETAIL FOR PUBLIC WORKS CONSTRUCTION	SECTION
1	GRAVEL BAG	05/14		CARSON CITY
				DRAWING NO. C-4.1.7
				DATE 5/2014

**STORM DRAIN INLET PROTECTION**

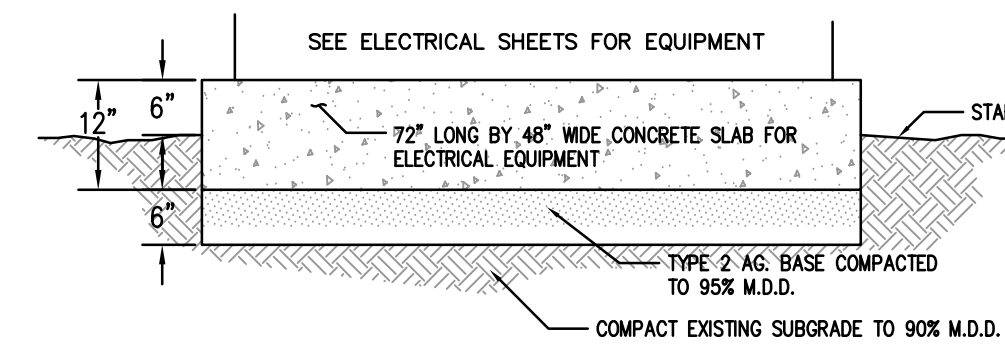

**EQUIPMENT SLAB**

SCALE: NTS

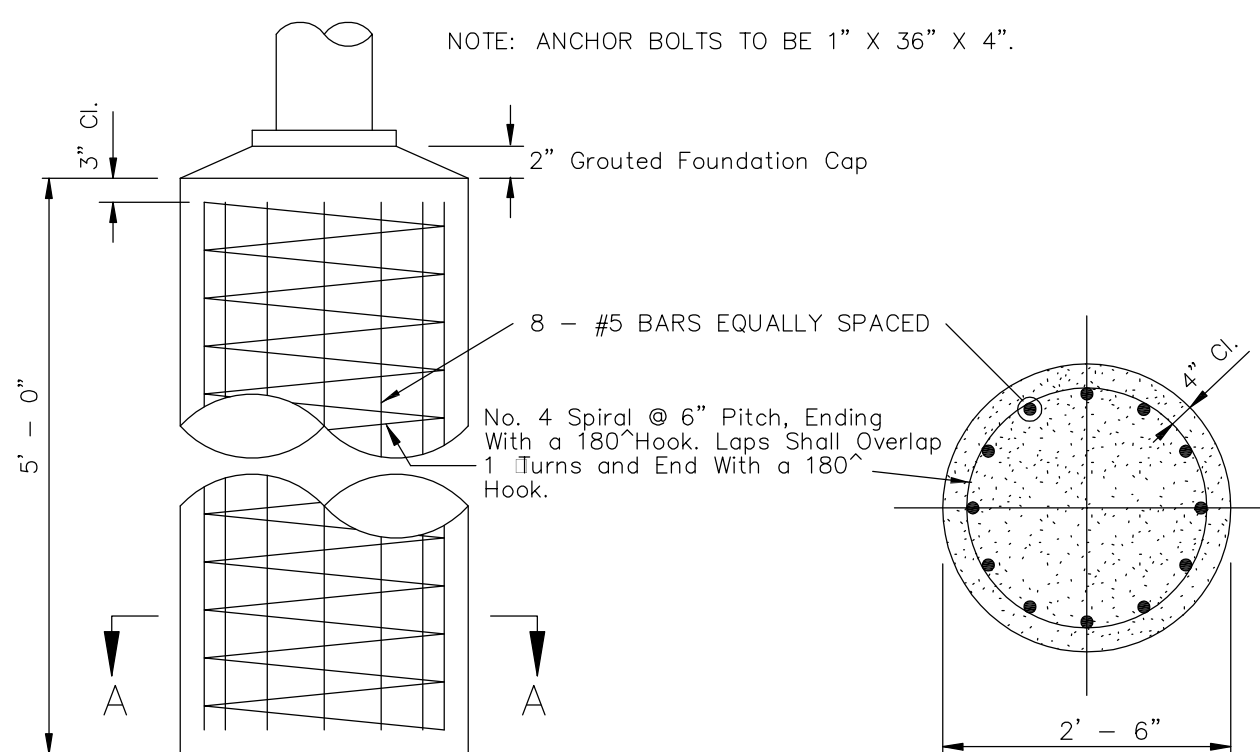

**SECTION A-A PILE FOUNDATION**

**NDOT PILE FOUNDATION**

SCALE: NTS

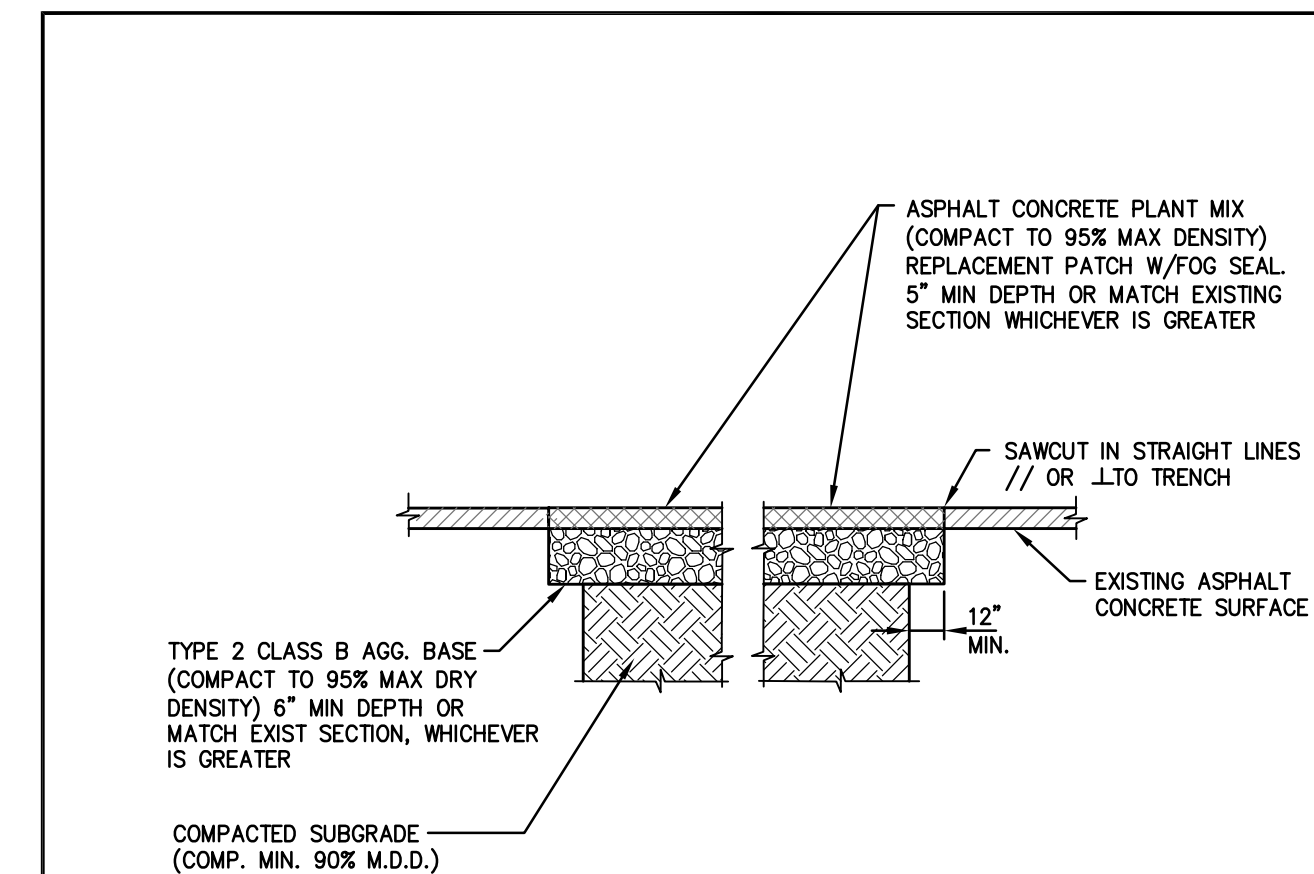

**NOTES:**

- IF SAWCUT IS WITHIN 24 INCHES OF EDGE OF A.C. PAVEMENT REMOVE EXISTING PAVEMENT TO THAT EDGE AND REPLACE ENTIRE SECTION.
- BITUMINOUS MATERIAL SHALL MEET THE REQUIREMENTS OF SECTIONS 201 AND 320 OF THE STANDARD SPECIFICATIONS FOR PUBLIC WORKS CONSTRUCTION.
- MIXING, SPREADING, AND COMPACTING OF BITUMINOUS PAVEMENT SHALL BE DONE ONLY WHEN THE SURFACE ON WHICH THE MATERIALS ARE TO BE PLACED IS DRY AND WHEN THE ATMOSPHERIC TEMPERATURE IS ABOVE 50 DEGREES FAHRENHEIT AND HAS NOT BEEN BELOW 40 DEGREES FAHRENHEIT DURING THE PRECEDING 24 HOURS.
- FINISHED SURFACE VARIATIONS SHALL BE 0 TO 0.25 INCHES ABOVE EXISTING SURFACE. ALL HUMPS EXCEEDING THIS TOLERANCE SHALL BE CORRECTED BY REMOVAL OF MATERIAL AND REPLACING IT WITH NEW MATERIAL. FINISHED SURFACE OF PATCH SHALL NOT BE BELOW EXISTING ADJACENT SURFACE.
- PLANTMIX BITUMINOUS PAVEMENT COURSE SHALL BE PG-64-22 TYPE 3 AND SUB SURFACE COURSES SHALL BE PG-64-22 TYPE 3 UNLESS OTHERWISE NOTED.
- PLANTMIX BITUMINOUS PAVEMENT PATCHES SHALL MATCH EXISTING SECTION OR HAVE A MINIMUM THICKNESS OF 5 INCHES, WHICHEVER IS GREATER.
- PLANS SHALL SPECIFY PAVEMENT PATCH AND AGGREGATE BASE DEPTHS AS SPECIFIED BY THE DESIGN ENGINEER.

NO.	REVISION	DATE	STANDARD DETAIL FOR PUBLIC WORKS CONSTRUCTION	SECTION
				CARSON CITY
				DRAWING NO. C-5.1.8
				DATE 07/2014

**PAVEMENT PATCH**

DESIGNED BY: DA  
DRAWN BY: DA  
CHECKED BY: JJ/DLR  
DWG NO.: *empire lift 05.dwg*  
SCALE (HORIZ): N/A  
SCALE (VERT): N/A  
PLOT DATE: 2/26/15

**CARSON CITY PUBLIC WORKS DEPARTMENT**

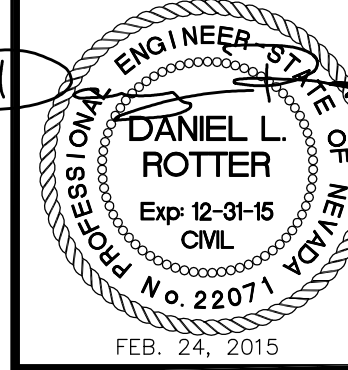

REV	DATE	DESCRIPTION	BY	APP'D
1	2/24/15	BLDG. DEPT. REVISIONS	DA	DR

**EMPIRE LIFT STATION IMPROVEMENT PROJECT PROJECT No. 051404**

**CIVIL SITE PLAN AND DETAILS**

SHEET  
**C1**  
OF  
**8**

ELECTRICAL LEGEND	
SYMBOL	DESCRIPTION
	DETAIL IDENTIFICATION: TOP IS DETAIL/BOTTOM IS SHEET NUMBER
	NOTE IDENTIFICATION: NOTE NO. 1 ON SHEET E-1
	EQUIPMENT SCHEDULE IDENTIFICATION
	DUPLEX GFCI RECEPTACLE
	SINGLE-POLE TOGGLE SWITCH (VOLTAGE AS REQUIRED)
	MOTOR/PUMP (# INDICATES HORSEPOWER)
	METER
	LIMIT SWITCH
	CONTACTOR
	FLOW SWITCH
	FLOAT SWITCH
	CONTROL VALVE
	PRESSURE TRANSDUCER
	LEVEL TRANSDUCER
	INSTRUMENT TRANSMITTER
	SURVEILLANCE CAMERA
	JUNCTION BOX
	THERMOSTAT
	GROUND
	CIRCUIT BREAKER
	HAND/OFF/AUTO SWITCH
	COIL-DESIGNATION
	CONTACTOR
	TERMINAL LUG POINT
	FUSE
	SOLIDLY GROUNDED NEUTRAL BUS
	CONDUIT UP/DOWN
	PHASE CONDUCTOR; #12 THHN IN 3/4" C. U.D.N.
	CODE SIZE GROUND BONDING CONDUCTOR PER N.E.C. TABLE 250-95
	NEUTRAL CONDUCTOR; #12 THHN IN 3/4" C. U.D.N.
	UNDERGROUND FEEDER, (2)-#12 THHN IN 3/4" C. U.D.N.
	EXPOSED RUN, PARALLEL TO STRUCTURE IN UNFINISHED AREAS; (2)-#12 THHN IN 3/4" C. U.D.N.
	HOME RUN INDICATION. EX: 3-#12'S WITH 1-#12 NEUTRAL, AND 1-GROUND IN 3/4" C. TO PANELBOARD-LA, CIRCUITS 1,3,5
	BELDEN #8760 2/c #16 SHIELDED 300V CABLE IN 3/4" C.
	BELDEN #9946 16/10c + SHIELDED 300V CABLE IN 3/4" C.
	SLASHES INDICATE NO. OF #14 MTW STRANDED CONTROL CONDUCTORS IN CONDUIT.
	NOT TO SCALE
	CONDUIT
	TYPICAL
	BARE COPPER
	GALVANIZED RIGID STEEL CONDUIT
	EMPTY CONDUIT
	EXISTING
	RELOCATED
	DEMOLISH
	NEW
	NORMALLY CLOSED
	CARD READER
	SURGE PROTECTION DEVICE
	STAINLESS STEEL NEMA-4X
	ABOVE FINISHED GRADE
	UNLESS OTHERWISE NOTED
	RED-TRIANGLE SHUNT-TRIP BREAK-GLASS STATION

### GENERAL ELECTRICAL REQUIREMENTS:

- A. FURNISH ALL LABOR, MATERIAL, EQUIPMENT, TOOLS, ACCESSORIES, ETC. REQUIRED FOR A COMPLETE ELECTRICAL SYSTEM.
- B. ALL WORK SHALL CONFORM WITH THE REQUIREMENTS OF THE LATEST EDITION OF THE NATIONAL ELECTRICAL CODE, NATIONAL BOARD OF FIRE UNDERWRITERS, APPLICABLE LOCAL CODES, AND POWER COMPANY STANDARDS.
- C. ALL MATERIAL SHALL BE NEW AND CONFORM WITH THE REQUIREMENT OF THE UNDERWRITER'S LABORATORIES, INC.
- D. WORKMANSHIP AND NEAT APPEARANCE SHALL BE OF THE SAME LEVEL OF IMPORTANCE AS ITS ELECTRICAL AND MECHANICAL EFFICIENCY.
- E. COORDINATE ALL WORK WITH THAT OF OTHER CONTRACTORS ON THE JOB AND ALSO WITH THAT OF THE OWNER. ANY COST FOR EXTRA WORK OR MATERIALS RESULTING FROM LACK OF COORDINATION, SHALL BE BORNE BY THIS CONTRACTOR.
- F. POWER CONDUCTORS SHALL BE COPPER #12 AWG MINIMUM. #8 AWG AND LARGER SHALL BE STRANDED. ALL CONDUCTORS TO BE TYPE XHHW-2. ALL WIRING SHALL BE INSTALLED IN CONDUIT. CONTROL CONDUCTORS TO BE #14 XHHW-2 STRANDED.
- G. ALL CONDUIT WITHIN 18" OF GRADE OR FINISHED FLOOR TO BE GALVANIZED RIGID STEEL. ALL CONDUIT BELOW 18" OF GRADE TO BE PVC-TYPE SCHEDULE-40. ALL UNDERGROUND ELBOWS TO BE GALVANIZED RIGID STEEL (GRS). ALL METALLIC CONDUITS IN CONTACT WITH EARTH TO BE EITHER PVC-GRSC OR HALF-LAP WRAPPED IN SCOTCH-50 ELECTRICAL TAPE. FOR CONDUITS INSTALLED OUTDOORS, PROVIDE A WATER-TIGHT CONDUIT SYSTEM, (IMC OR GRS ONLY) INCLUDING THREADED HUBS AT EQUIPMENT PENETRATIONS, LIQUID-TIGHT CONNECTORS, & SEALS. INCLUDE 'CGB' TYPE CONNECTORS WHERE CABLES LEAVE CONDUITS & EXTEND TO SENSORS.
- H. WIRING DEVICES SHALL BE HUBBELL, OR EQUAL. ALL DEVICES SHALL BE EQUAL TO THE FOLLOWING AND SHALL HAVE WHITE DEVICE PLATES:  
ENCLOSURE SWITCHES:  
A. SPST HUBBELL NO. 1221-1 ENCLOSURE RECEPTACLES:  
A. GFCI DUPLEX 20A, 125V HUBBELL NO. GF5262-1
- I. THIS CONTRACTOR SHALL GUARANTEE TO THE OWNER ALL WORK PERFORMED UNDER THIS CONTRACT TO BE FREE FROM DEFECTS IN WORKMANSHIP AND MATERIALS FOR A PERIOD OF ONE (1) YEAR FROM DATE OF FINAL ACCEPTANCE.
- J. ALL CONDUCTOR CRIMPING ON CONDUCTORS #6 AWG OR GREATER TO BE HYDRAULICALLY CRIMPED, USING FULLY ANNULAR DIE-TYPE CRIMPER (MATCH COLOR TO EQUIPMENT RATING).
- K. PROVIDE NEW TYPED PANEL DIRECTORIES FOR ALL NEW AND MODIFIED 120/208/240V LOAD CENTERS AND PANELBOARDS. PROVIDE BLACK PHENOLIC NAMEPLATES FOR BREAKERS INSTALLED IN 277/480V PANELS.
- L. SUBMIT DIGITAL COPIES OF SHOP DRAWINGS AND/OR MANUFACTURERS DESCRIPTIVE DATA ON ALL PROPOSED ELECTRICAL EQUIPMENT, CABLING, CONDUIT, & ACCESSORIES FOR APPROVAL WITHIN THIRTY (30) DAYS AFTER AWARD OF CONTRACT. THE CONTRACTOR SHALL REVIEW ALL SHOP DRAWINGS PREPARED BY HIS SUPPLIERS AND SHALL MARK ALL COPIES AS ACCEPTABLE TO HIM. THE CONTRACTOR'S ACCEPTANCE SHALL INCLUDE CERTIFICATION THAT THE REQUIRED ELECTRICAL CONNECTIONS HAVE BEEN NOTED AND THAT EQUIPMENT CAN BE INSTALLED IN THE SPACE AVAILABLE.
- M. ELECTRICAL EQUIPMENT SHALL BE AS MANUFACTURED BY EATON, SIEMENS, ALLEN-BRADLEY, OR SQUARE-D.
- N. PROVIDE THE SERVICES OF A FULLY TRAINED AND EQUIPPED NETA-CERTIFIED TESTING COMPANY (TEST PERFORMED BY CONTRACTOR WILL NOT BE ACCEPTED) TO TEST, CALIBRATE, AND WHERE NECESSARY, PLACE IN OPERATION THE ELECTRICAL SYSTEM:  
(A) PHASE OVER-CURRENT DEVICES ON ALL FEEDERS.  
(B) GROUND FAULT PROTECTIVE DEVICES.  
(C) GROUND RESISTANCE TEST FOR GROUNDING ELECTRODE SYSTEMS USING FALL OF POTENTIAL METHOD.  
(D) CONDUCTOR INSULATION TESTING BY WAY OF 500VDC MEGGER.
- TESTS SHALL BE COMPLETE ENOUGH TO BE CONCLUSIVE AND TO INSURE PROPER OPERATION. THIS SHALL BE CERTIFIED IN TRIPPLICATE TEST REPORTS SUBMITTED TO THE ENGINEER. ALL FAULTY EQUIPMENT SHALL BE REPLACED AND TESTED UNTIL SATISFACTORY RESULTS ARE OBTAINED. TESTS SHALL BE NON-DESTRUCTIVE AND PROCEDURES USED SHALL BE APPROVED BY THE ENGINEERING SERVICE STANDARD SCOPES OF WORK (SSW) AND "EARTH RESISTANCE TESTING" PUBLISHED BY THE JAMES G. BIDDLE COMPANY.
- O. ALL SURFACE OUTLET BOXES TO BE "FS" CAST STEEL WITH MATCHING COVERS.
- P. ALL CONCRETE WORK TO BE PER CIVIL AND/OR STRUCTURAL DRAWINGS, SPECIFICATIONS, REQUIREMENTS, AND DIAGRAMS.
- Q. FINAL CONDUIT ROUTING FOR NEW CONDUIT SYSTEMS TO BE DETERMINED BY ELECTRICAL CONTRACTOR; HOWEVER SEPARATE DEDICATED CONDUITS SHALL BE PROVIDED FOR ANALOG SIGNAL, DISCRETE SIGNAL, AND POWER. DO NOT USE EQUIPMENT ENCLOSURES AS PASS-THROUGH WIRE-WAY.
- R. INSTALL ALL EMPTY CONDUITS WITH PULL STRING.
- S. ALL COVER CONTROLS SHALL BE 30.5MM NEMA TYPE.
- T. ALL REMOVED EQUIPMENT SHALL BE SALVAGED TO CARSON CITY PUBLIC WORKS PERSONNEL.

### EQUIPMENT SCHEDULE

ITEM	QUANTITY	DESCRIPTION
1	1	100A 240/120V 3Ø 4-WIRE NEMA-3R 7-JAW 10kAIC SELF-CONTAINED METER MAIN WITH 100A/3P MAIN CIRCUIT BREAKER AND TEST-BLOCK BYPASS.
2	1	100A 240/120V 3Ø 3-POLE NEMA-1 WALL-MOUNT CONTACTOR BASED AUTOMATIC TRANSFER SWITCH WITH MICROPROCESSOR CONTROLLER AND IN-PHASE/ TIME DELAY NEUTRAL TRANSFER. EATON #AT-C-1-C5-X-3-0100-W-S-U
3	1	100A 240V 3-POLE NEMA-3R WALL-MOUNT HEAVY-DUTY NON-FUSIBLE DOUBLE-THROW MANUAL TRANSFER SWITCH. EATON #DT-3-2-3-U-R-K, WITH 100A 240V 4-WIRE 4-POLE HEAVY-DUTY CIRCUIT BREAKING SPRING DOOR RECEPTACLE. EATON/CROUSE-HINDS #AR1041.
4	1	125A 240V 3Ø 4-WIRE INSULATED/BONDABLE SPLIT NEUTRAL INDOOR 18-CIRCUIT MAIN LUG LOADCENTER. EATON #CH18L3125C.
5	1	80kA/Ø 240V 3Ø DELTA NEMA-4 SURGE PROTECTION DEVICE. INNOVATIVE TECHNOLOGY / EATON #PT-X-080-3D101.
6	1	30A 240V NEMA SIZE 1 DUPLEX-CIRCUIT BREAKER DISCONNECT PUMP PANEL WITH NEMA-3R ENCLOSURE. EATON #EC-N-70-1-2-B-A-E
7	2	6"Hx6"Dx24"L NEMA-1 PAINTED FLAT-COVER WIREWAY. HOFFMAN #F66T124GVP WITH (2)-#F66GCPNK.
8	1	LIFT STATION EQUIPMENT ENCLOSURE - NEMA-3R PROTECTION AGAINST RAIN, SLEET, AND FORMATION OF ICE, OFF-CENTER MOUNTING-PANEL FOR EQUIPMENT, QUARTER-TURN STAINLESS-STEEL KEYLOCKING/PADLOCKING 'L'-HANDLES, & WHITE POWDER-COAT FINISH. PROVIDE, INSTALL, AND CONNECT COMPLETE CONVENIENCE RECEPTACLES, (4)-24" 230V LED IN-CABINET LIGHTING, & 230V THERMOSTATICALLY-CONTROLLED WEATHER-PROOF PAIRED-LOUVER AND FAN SYSTEM (CAPABLE OF 108 CFM). 800W 230V HEATER WITH BRUSHED ALUMINUM HOUSING AND 230V THERMSTAT. PROVIDE, INSTALL, AND CONNECT ALL ELECTRICAL EQUIPMENT AS DETAILED ON THE ENCLOSURE ELEVATIONS / DETAIL DRAWINGS. APPROXIMATE DIMENSIONS 60"Wx72"Hx36"D. HOFFMAN #A726036FSDAD/MOD, #A72FSCPS, (2)-#A72P60, (2)-#ASSPKH5, #TFP62, #SG061, (2)-#HT10S3R, #ATEMND, (4)-#LED1A1M35, #DAH8002A (ADDITIONAL OPTIONS AS DESCRIBED).
9	1	30"Hx24"Wx10"D NEMA-4 LP CONCEALED HINGED SCADA ENCLOSURE WITH MATCHING BACKPANEL. HOFFMAN #A30H24CLP & #A30P24.
10	1	NDOT TYPE-7 LIGHT POLE PER NDOT STANDARDS TO INCLUDE: HORIZONTAL TENDON MOUNT, TYPE II DISTRIBUTION, 100 LED, 240 VOLT, SILVER FINISH, 525mA DRIVER CURRENT, LED LUMINAIRE WITH NEMA PHOTOCELL RECEPTACLE. INCLUDE A 240V PHOTOCELL AND INSTALL. CREE #BXSPPRBHT2LGA40K-ULSVN.
11	1	4-20mA PVDF 1" NPT ULTRASONIC LEVEL TRANSDUCER WITH SUBMURGENCE SHIELD, 30m CABLE (VERIFY LENGTH IN FIELD), & 304 STAINLESS AIM ADAPTER WITH COUPLING. SIEMENS #7ML1106-1BA2A, #7ML1830-1BH, & #7ML1830-1AU.
12	1	100-230VAC WALL-MOUNT SINGLE-POINT ULTRASONIC LEVEL TRANSMITTER WITH 4-20mA OUTPUT. SIEMENS SITRANS HYDR-RANGER #7ML5034-1AA01 (VERIFY EXACT REQUIREMENTS WITH OWNER & SITE CONDITIONS).
13	1	NORMALLY OPEN 600V RATED INDUSTRIAL POLYPROPYLENE SEALED FLOAT SWITCH WITH 60-FOOT CABLE (VERIFY LENGTH IN FIELD). ANCHOR SCIENTIFIC #S60ND.
14	1	90-265VAC/DC POWER TRANSDUCER & METER PANEL-MOUNTED IN PAINTED SCREW-COVER 8"x8"x8" LIFT-COVER NEMA-1 BDX. SHARK200-60-10-V1-D2-INP300S-X-X & HOFFMAN #ASE8X8X8NK. INCLUDE CURRENT TRANSFORMER KIT#CT200K.
15	1	120V 2-20A SUMP-PUMP 'RUN' CURRENT SENSOR. SSAC #ECS41BC
16	1	4-20mA 316 STAINLESS STEEL SUBMERSIBLE PRESSURE TRANSDUCER WITH 60-FOOT POLYURETHANE CABLE. KPSI (VERIFY EXACT MODEL WITH SITE CONDITIONS & OWNER).
17	2	INTRUSION ALARM MAGNETIC DOOR SWITCHES. GRI #200-36HD.
18	1	SCADA SYSTEM / RTU COMPONENTS TO INCLUDE: - PLC SCADAPAK 350/357 - DATA RADIO ENCOM COMPAKBB 4.9INT - ETHERNET SWITCH GARRETTCOM 6KL - POWER SUPPLY 120VACx24VDC 100W SCADA SYSTEM COMPONENTS TO BE PROVIDED AND INSTALLED BY CARSON CITY. CONTRACTOR TO RTU ENCLOSURE BACKPANEL TO CARSON CITY WATER SYSTEM PERSONNEL FOR INSTALLATION IN NEW SCADA ENCLOSURE.
19	1	10"x17" H-20 TRAFFIC RATED HANDHOLE WITH EXTENSION AND STEEL DIAMOND PLATE COVER MARKED "ELECTRIC". JENSEN PRECAST #HT1730-B, #HT1730-E, #HT1730-LID.

REMARKS: CONTRACTOR TO COORDINATE EQUIPMENT SCHEDULE QUANTITIES WITH ELECTRICAL DRAWINGS AND MODIFY AS REQUIRED. VERIFY PART NUMBERS AND OPTIONS WITH EXISTING CONDITIONS, DESCRIPTION, & DIAGRAMS.

DESIGNED BY: MAJ

DRAWN BY: MUHAMMAD M

CHECKED BY: MAJ

E19AR

DWG NO.:

SCALE (HORIZ): SHOWN

SCALE (VERT): SHOWN

PLOT DATE: 1-27-15

Electrical Engineers  
 Nevada 86521-2988  
 Reno, NV 89502-3388  
 Fax: (775) 866-5388  
 www.jenseneng.com  
 Email: jeng@jensball.net

REV.	DATE	DESCRIPTION	BY	APP'D

EMPIRE LIFT STATION IMPROVEMENT PROJECT PROJECT No. 051404

ELECTRICAL LEGEND, GENERAL REQUIREMENTS, & EQUIPMENT SCHEDULE

SHEET E1

OF 8

Call before you Dig  
Avoid cutting underground utility lines. It's costly.

**Call 811**  
OR  
1-800-227-2600

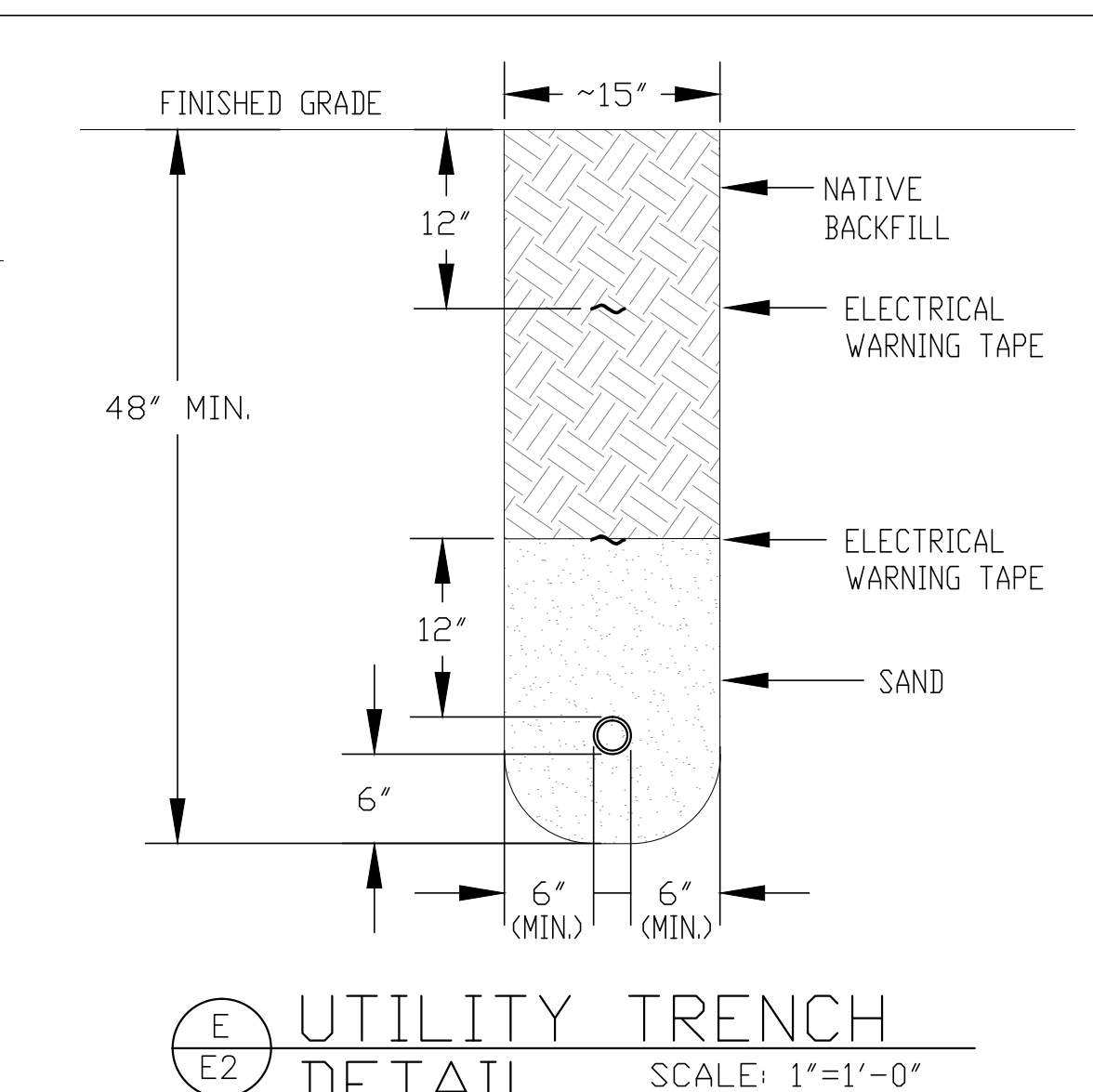
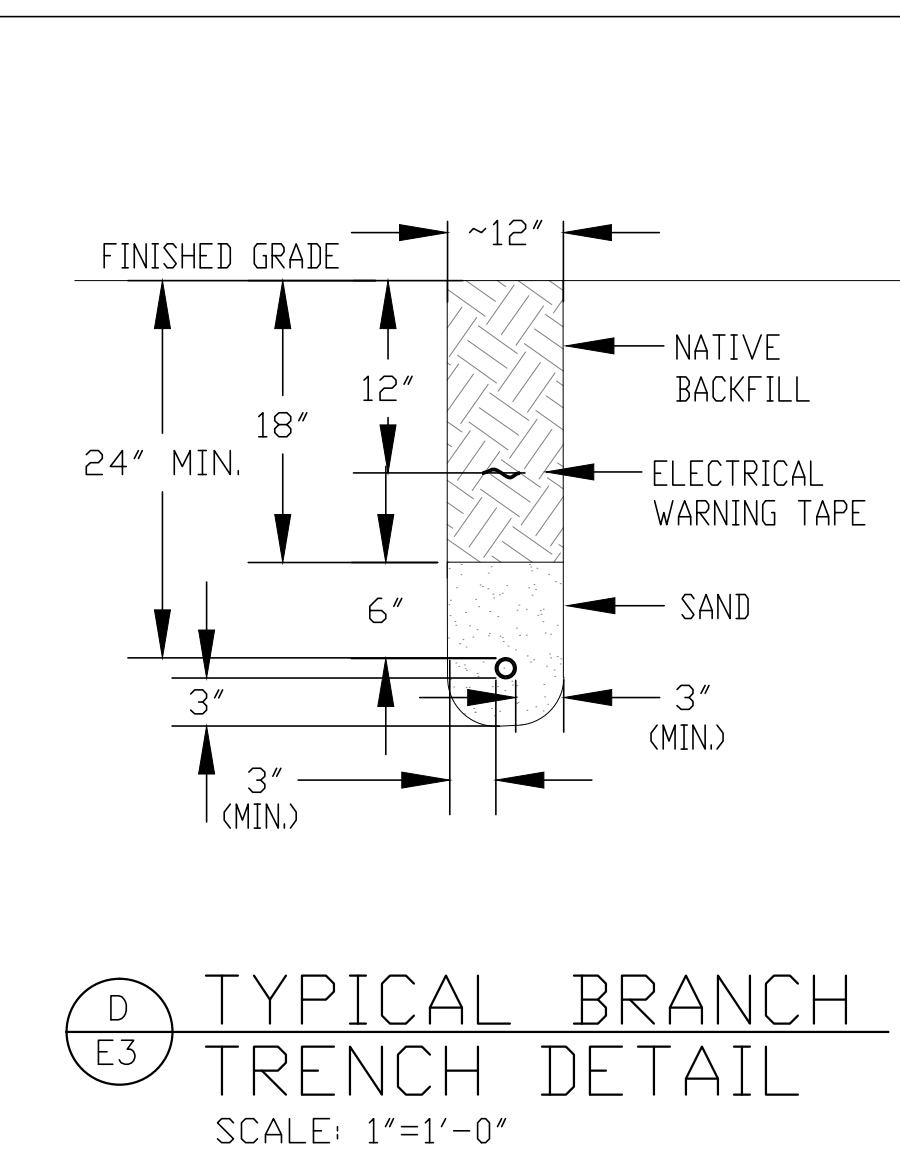
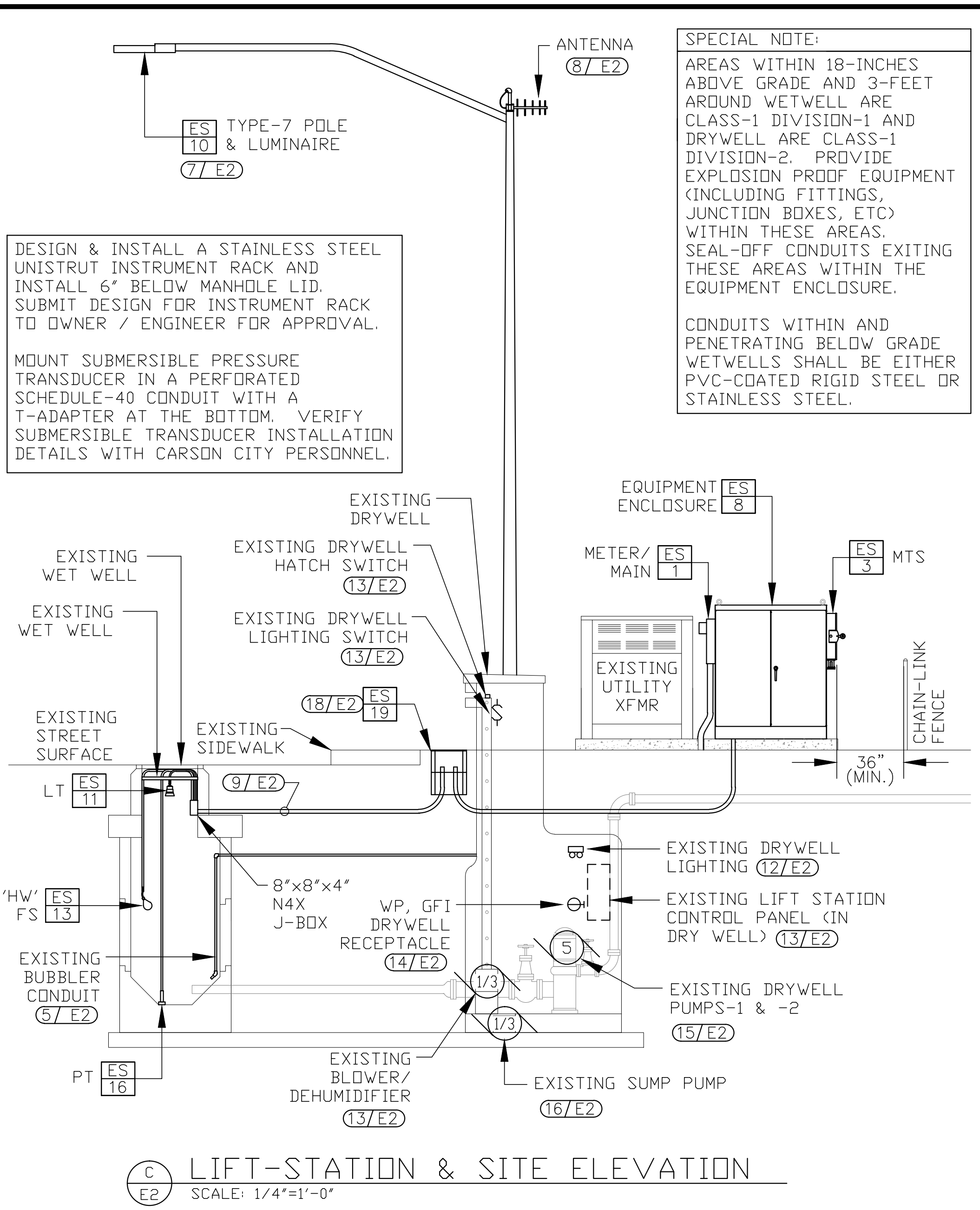
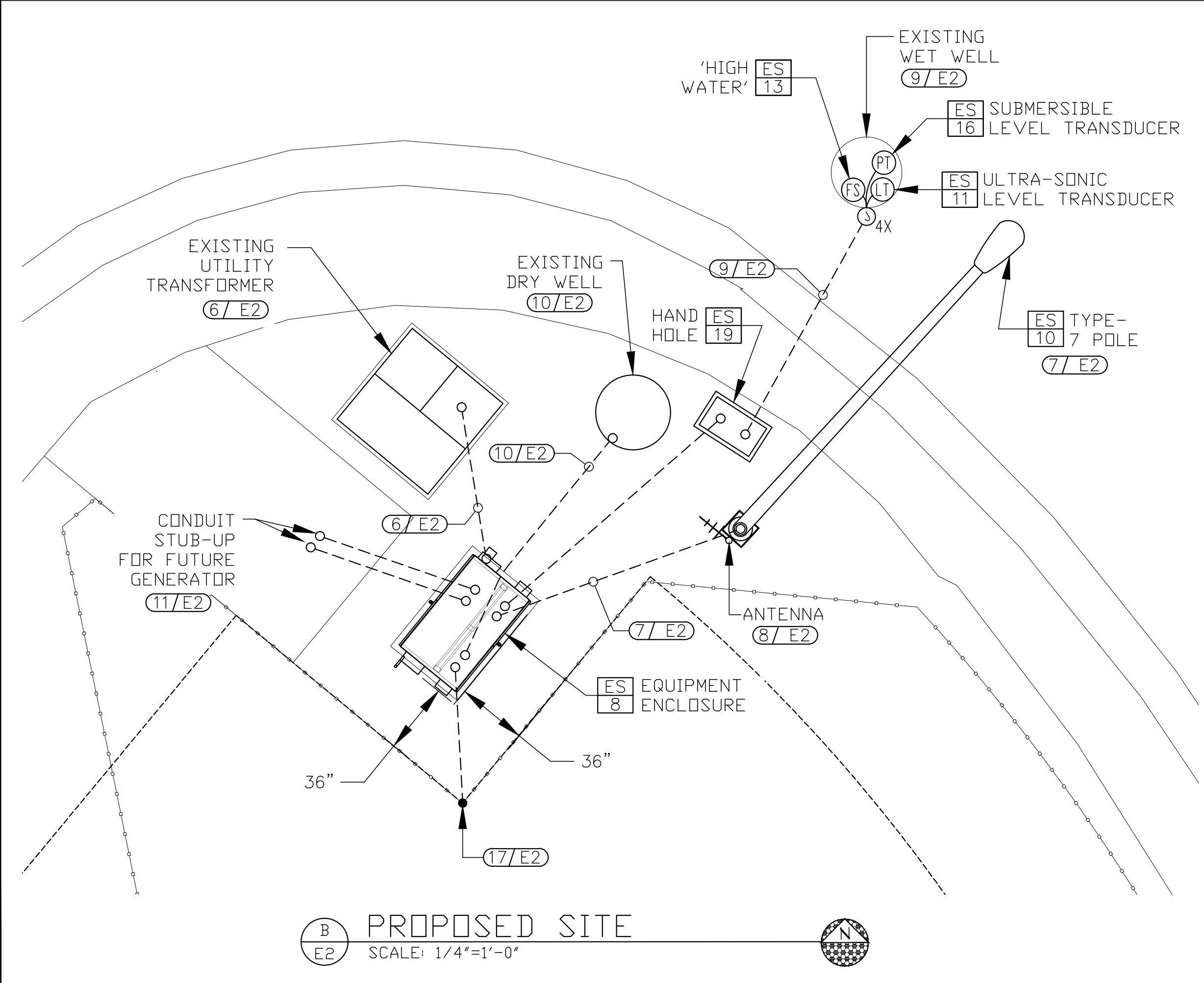
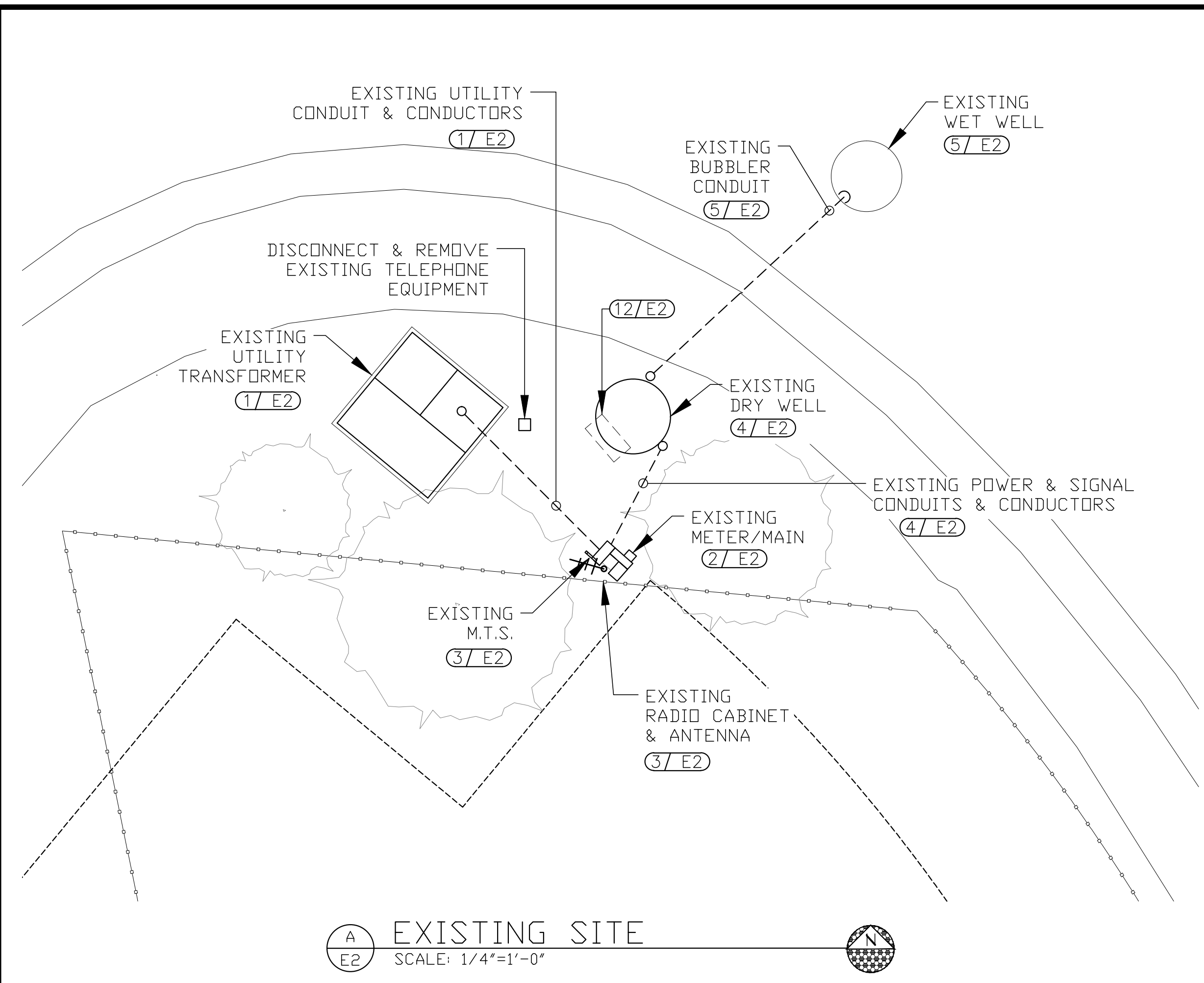

MINIMUM TRENCH REQUIREMENTS SHOWN. MODIFY TRENCH WIDTH AS NECESSARY FOR ADDITIONAL CONDUITS OR DEPTH. PROVIDE AND INSTALL PULL-LINE WITH SEQUENTIAL FOOT-MARKINGS IN ALL EMPTY CONDUITS FOR FUTURE CONDUCTOR PULLS. SEE CIVIL SPECIFICATION FOR PAVEMENT PATCH REQUIREMENTS, MATERIALS, & PLACEMENT SPECIFICATIONS FOR BEDDING AND BACKFILL.

- ### SHEET NOTES
- EXISTING 240/120V DELTA-HIGH LEG UTILITY TRANSFORMER TO REMAIN FOR USE WITH NEW EQUIPMENT. COORDINATE DISCONNECT OF EXISTING METERING, AND TRANSFER OF POWER TO NEW METERING WITH NV ENERGY.
  - AFTER NEW EQUIPMENT CABINET AND METER ARE INSTALLED IN-PLACE, DISCONNECT AND REMOVE EXISTING METERING EQUIPMENT.
  - AFTER NEW EQUIPMENT CABINET IS IN PLACE AND SERVICE HAS BEEN RE-ESTABLISHED, DISCONNECT AND REMOVE EXISTING LIFT STATION POLE-MOUNTED EQUIPMENT.
  - EXISTING DRYWELL TO REMAIN FOR USE WITH NEW EQUIPMENT. REMOVE EXISTING POWER & SIGNAL CONNECTIONS, CONDUITS & CONDUCTORS.
  - EXISTING WETWELL TO REMAIN FOR USE WITH NEW EQUIPMENT. EXISTING BUBBLER CONDUIT TO REMAIN, ABANDONED IN PLACE.
  - EXISTING 240/120V DELTA-HIGH LEG UTILITY TRANSFORMER TO REMAIN FOR USE WITH NEW EQUIPMENT. COORDINATE TRANSFER OF UTILITY SERVICE TO NEW METERING WITH NV ENERGY. INSTALL A NEW 2" EMPTY CONDUIT AS REQUIRED BY NV-ENERGY WORK ORDER DRAWINGS.
  - CONNECT NEW POLE MOUNTED LUMINAIRE WITH (3)-#12 IN 1" C. FROM PANEL 'LA'-4.6. INCLUDE AN EMPTY SPARE 2" CONDUIT BETWEEN NEW RTU CABINET AND NEW TYPE-7 POLE.
  - MOUNT SCADA ANTENNA ON TOP OF TYPE-7 LUMINAIRE. PROVIDE CONDUIT AND CABLE UNDERGROUND FROM RTU/SCADA CABINET TO TOP OF POLE AS WELL AS REQUIRED ACCESSORIES INCLUDING WEATHER-HEAD AND MOUNTING HARDWARE. ALL HARDWARE TO BE 316 STAINLESS STEEL.
  - INSTALL THE SUBMERSIBLE TRANSDUCER, ULTRA-SONIC TRANSDUCER, & FLOAT-SWITCH CABLES IN A 2" C. WITH #12 GND BETWEEN ENCLOSURE AND THE WETWELL.
  - INSTALL (6)-#12 A 1.5" C. BETWEEN PANEL-'LA' AND THE DRYWELL. INSTALL (3)-#6 & #10 GND IN 2" C. BETWEEN THE DUPLEX PUMP CONTROL PANEL AND THE DRYWELL.
  - INSTALL A 2" E.C. & 1" E.C. BETWEEN THE ATS AND FUTURE GENERATOR STUB-UP LOCATION. CAP CONDUIT STUBS.
  - REMOVE EXISTING DRYWELL LIFT-STATION CONTROL PANEL AND CONNECTIONS, CONDUITS & CONDUCTORS.
  - RECONNECT DRYWELL LIGHTS, BLOWER, CONVENIENCE RECEPTACLE IN CONJUNCTION WITH EXISTING TOGGLE AND HATCH SWITCH.
  - INSTALL A CONVENIENCE RECEPTACLE AND CONNNECT COMPLETE.
  - PROVIDE AND INSTALL CANNON PLUG / DISCONNECT SWITCHES FOR DRYWELL PUMPS-1 & -2. LEVITON #430M19W & #430P9W. TYPICAL OF 2 SETS. RECONNECT EXISTING DRYWELL PUMPS.
  - RECONNECT EXISTING SUMP PUMP (DRYWELL) IN CONJUNCTION WITH CURRENT SENSOR (EQUIPMENT CABINET).
  - BOND NEW FENCE WITH #8 BARE COPPER BURIED AT -24" OF FINISHED GRADE.
  - INSTALL AN 8" CONCRETE COLLAR AROUND PULL BOX PERIMETER. BOND METAL LID PER NEC 314.30(D). FILL BOTTOM 12" WITH 1/4" DRAIN ROCK.

Call before you Dig  
 Avoid cutting underground utility lines. It's costly.

**Call 811**  
 OR  
 1-800-227-2600

DESIGNED BY: MAJ  
 DRAWN BY: MUHAMMAD M  
 CHECKED BY: MAJ  
 DWG NO.: E119AR  
 SCALE (HORIZ): SHOWN  
 SCALE (VERT): SHOWN  
 PLOT DATE: 1-27-15

JENSEN ENGINEERING INC.  
 Electrical Engineers  
 9695 Gateway Drive  
 Reno, Nevada 89521-2988  
 Ph: (775) 862-5388  
 Fax: (775) 862-5388  
 Email: jenseng@robbball.net  
 Web: www.jenseng.com

MICHAEL J. JENSEN  
 Exp. 6-30-15  
 ELECTRICAL  
 No. E 21568  
 1-27-15

REV.	DATE	DESCRIPTION	BY	APP'D

EMPIRE LIFT STATION IMPROVEMENT PROJECT  
 PROJECT No. 051404  
 EXISTING & PROPOSED ELECTRICAL SITE PLANS

SHEET  
**E2**  
 OF  
 8

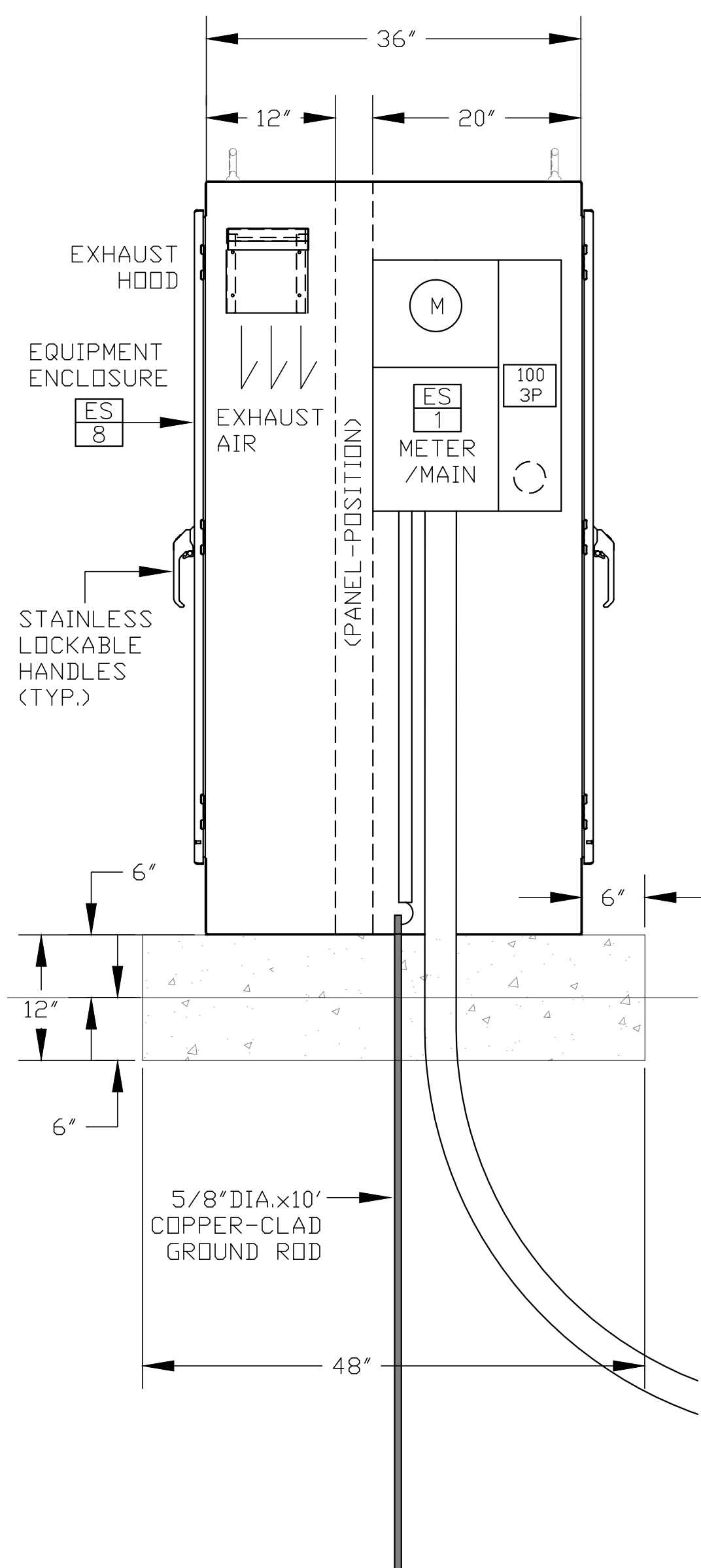

**A** CONTROL CABINET (METER VIEW) SCALE: 1"=1'-0"

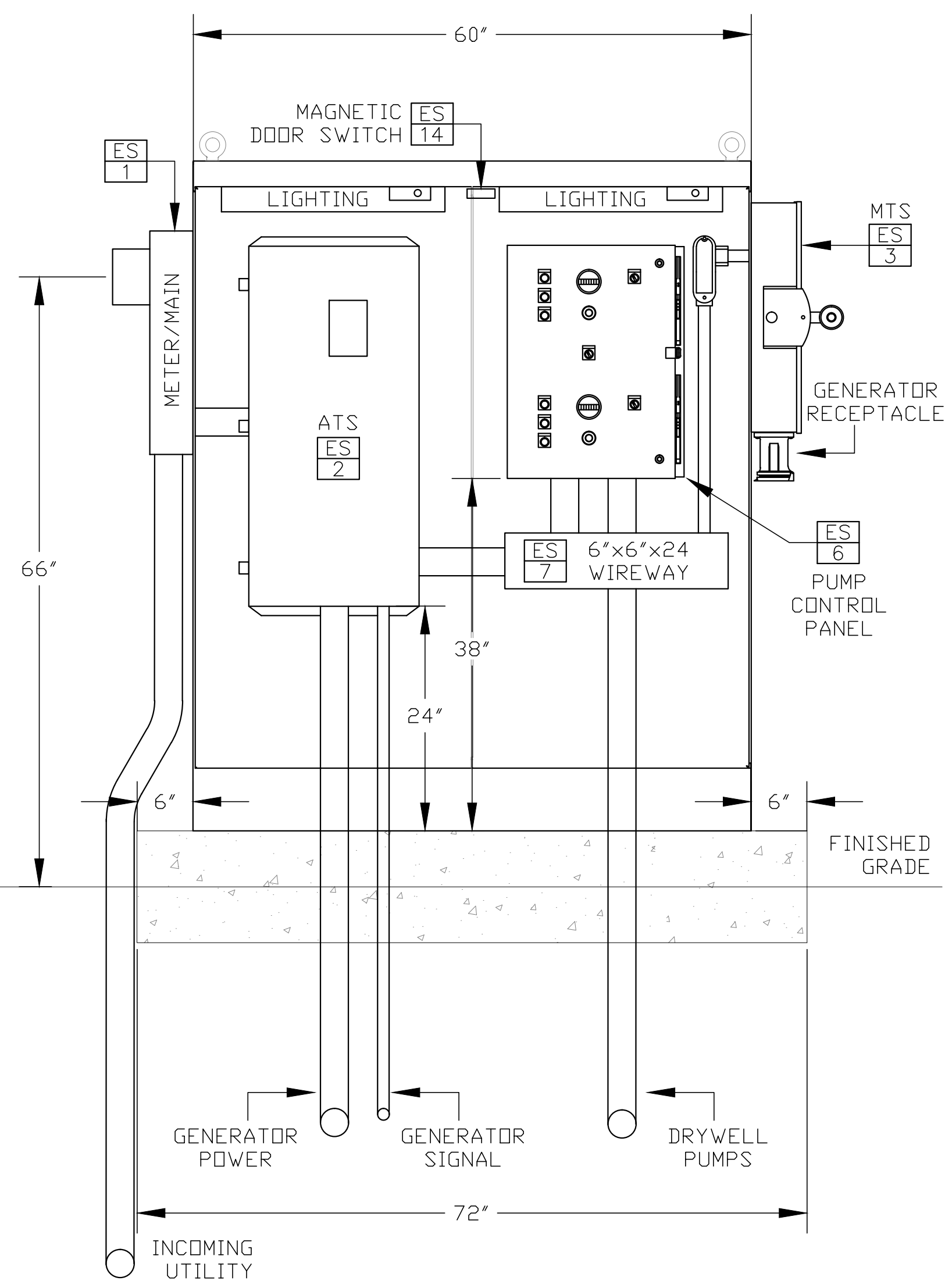

**B** CONTROL CABINET (FRONT INTERIOR) SCALE: 1"=1'-0"

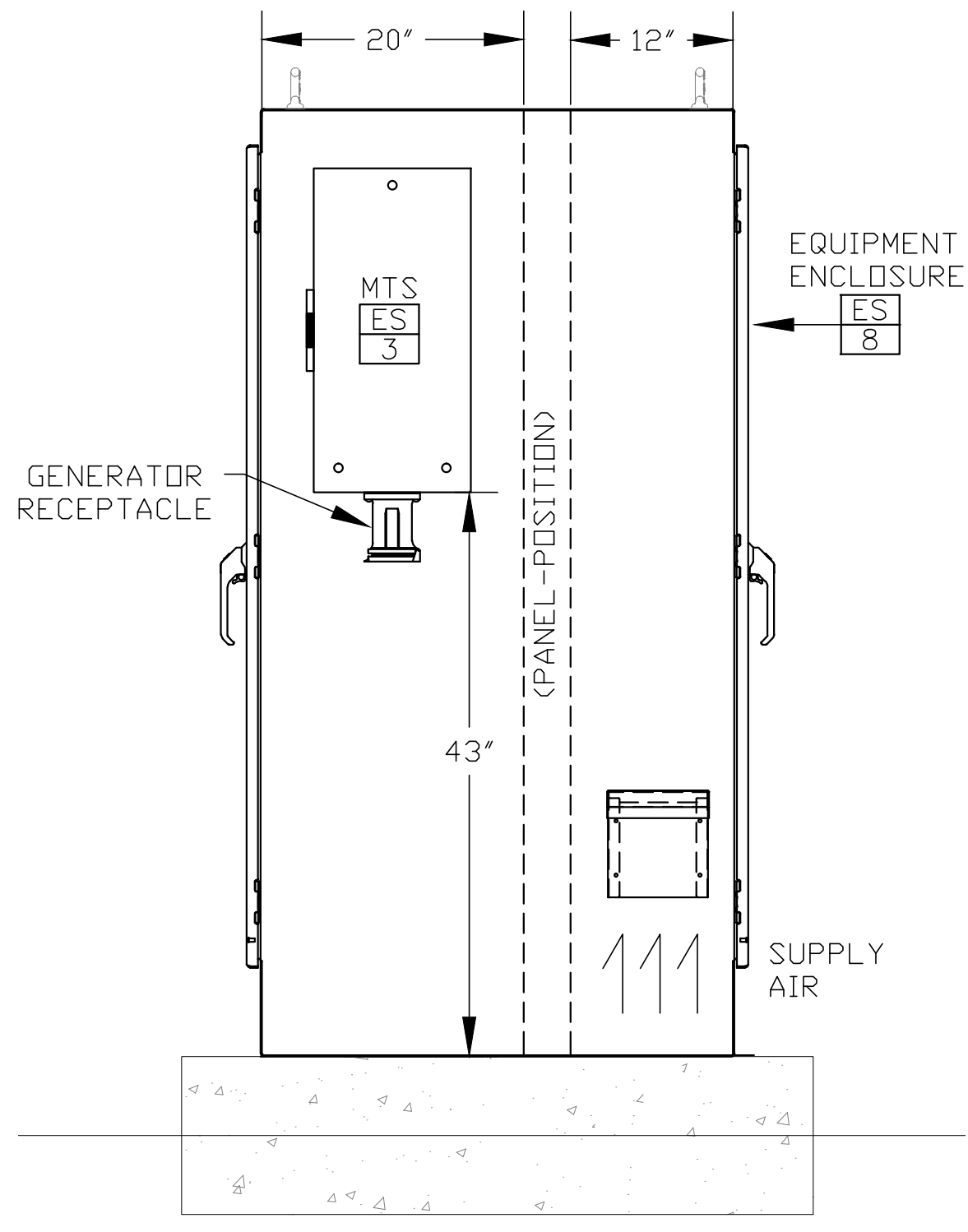

**C** CONTROL CABINET (MTS VIEW) SCALE: 1"=1'-0"

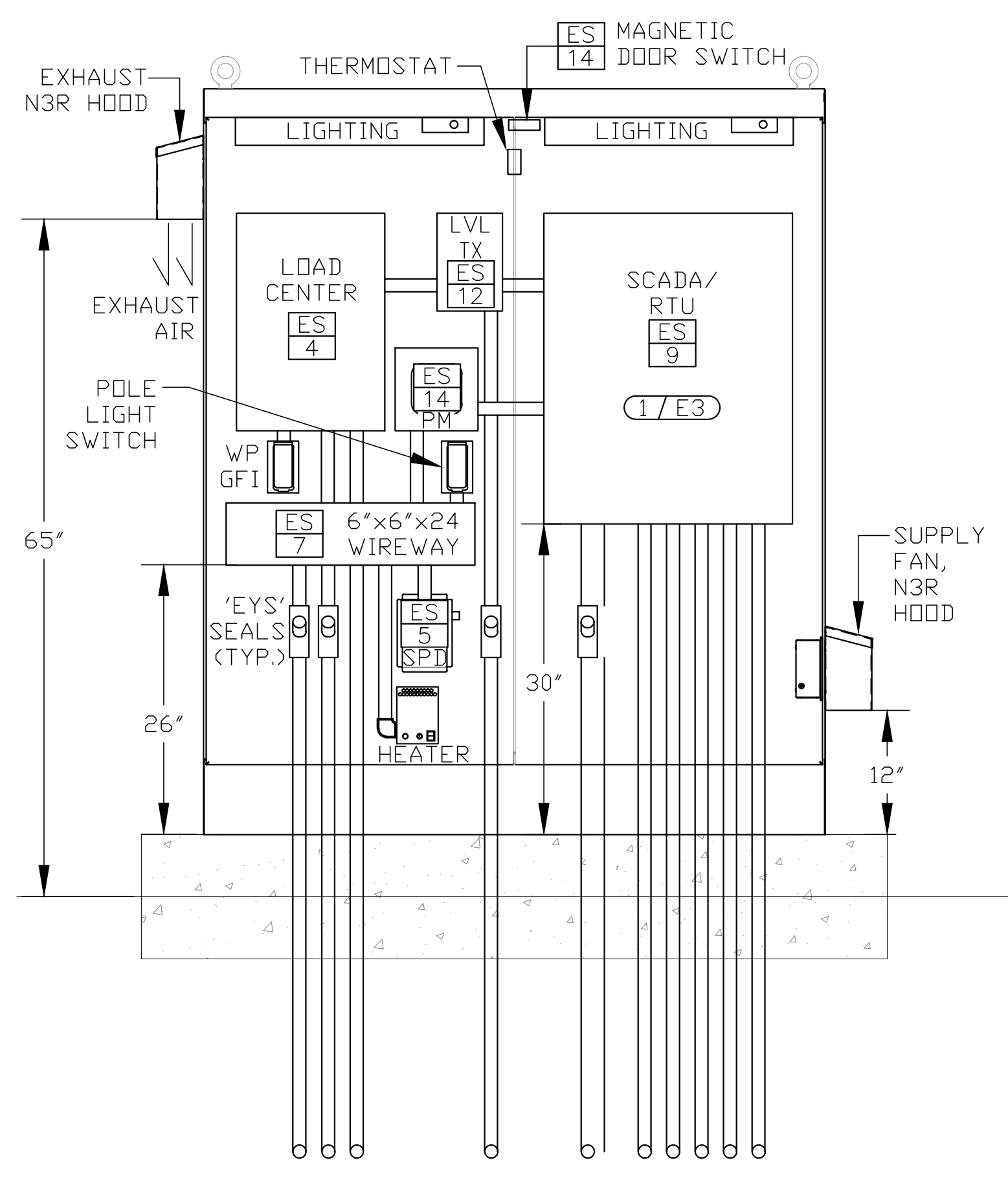

**D** CONTROL CABINET (REAR INTERIOR) SCALE: 1"=1'-0"

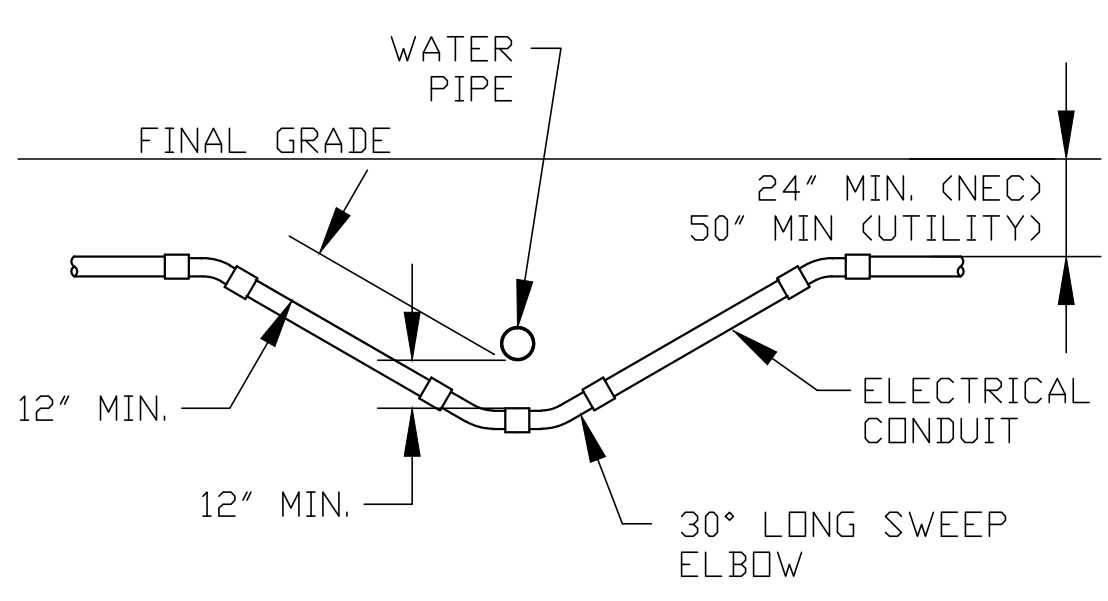

**E** TYPICAL WATER CROSSING DETAIL SCALE: 1/4"=1'-0"

NEMA-4 ENCLOSED REMOTE TERMINAL UNIT "RTU" TO MONITOR AND CONTROL LIFT-STATION FUNCTIONS AS FOLLOWS:

- |   |   |   |  |
|---|---|---|--|
| <p><b>A. MONITORING</b></p> <ol style="list-style-type: none"> <li>1. ATS-SOURCE 'UTILITY'</li> <li>2. ATS-SOURCE 'GENERATOR'</li> <li>3. DRYWELL PUMP-1 'RUNNING'</li> <li>4. DRYWELL PUMP-2 'RUNNING'</li> <li>5. ULTRASONIC TRANSDUCER 'LEVEL'</li> <li>6. POWER MONITOR 'AMPS/Ø'</li> <li>7. POWER MONITOR 'VOLTS/Ø'</li> <li>8. POWER MONITOR 'kW'</li> <li>9. POWER MONITOR 'Wh'</li> <li>10. POWER MONITOR 'VAR'</li> <li>11. POWER MONITOR 'VARh'</li> <li>12. POWER MONITOR 'VA'</li> <li>13. POWER MONITOR 'VAh'</li> <li>14. POWER MONITOR 'PF'</li> <li>15. POWER MONITOR 'FREQUENCY'</li> <li>16. PRESSURE TRANSDUCER 'LEVEL'</li> </ol> | <p><b>B. ALARMS</b></p> <ol style="list-style-type: none"> <li>1. ATS - 'FAULT'</li> <li>2. PUMP-1 'FAULT'</li> <li>3. PUMP-2 'FAULT'</li> <li>4. DUPLEX 'POWER FAIL'</li> <li>5. WETWELL 'HIGH-WATER'</li> <li>6. SUMP PUMP 'RUN'</li> <li>7. MAGNETIC SWITCHES 'INTRUSION'</li> </ol> | <p><b>C. COMMUNICATION</b></p> <ol style="list-style-type: none"> <li>1. WIRELESS RADIO LINK</li> </ol> | <p><b>E. FUTURE ADDITIONS</b></p> <ol style="list-style-type: none"> <li>1. VIDEO SURVEILLANCE</li> <li>2. GENERATOR 'RUN'</li> <li>3. GENERATOR 'FAIL'</li> <li>4. GENERATOR 'FUEL LEVEL'</li> <li>5. GENERATOR 'LEAK'</li> </ol> |
|---|---|---|--|

CONTRACTOR TO PROVIDE SHOWN CONDUCTORS IN CONDUIT TO RTU PANEL. CONTRACTOR SHALL PROVIDE RTU ENCLOSURE BACKPANEL TO CARSON CITY. RTU STARTUP & INTEGRATION SHALL BE BY CARSON CITY PERSONNEL.

**F** RTU/SCADA NOTES SCALE: NOT TO SCALE

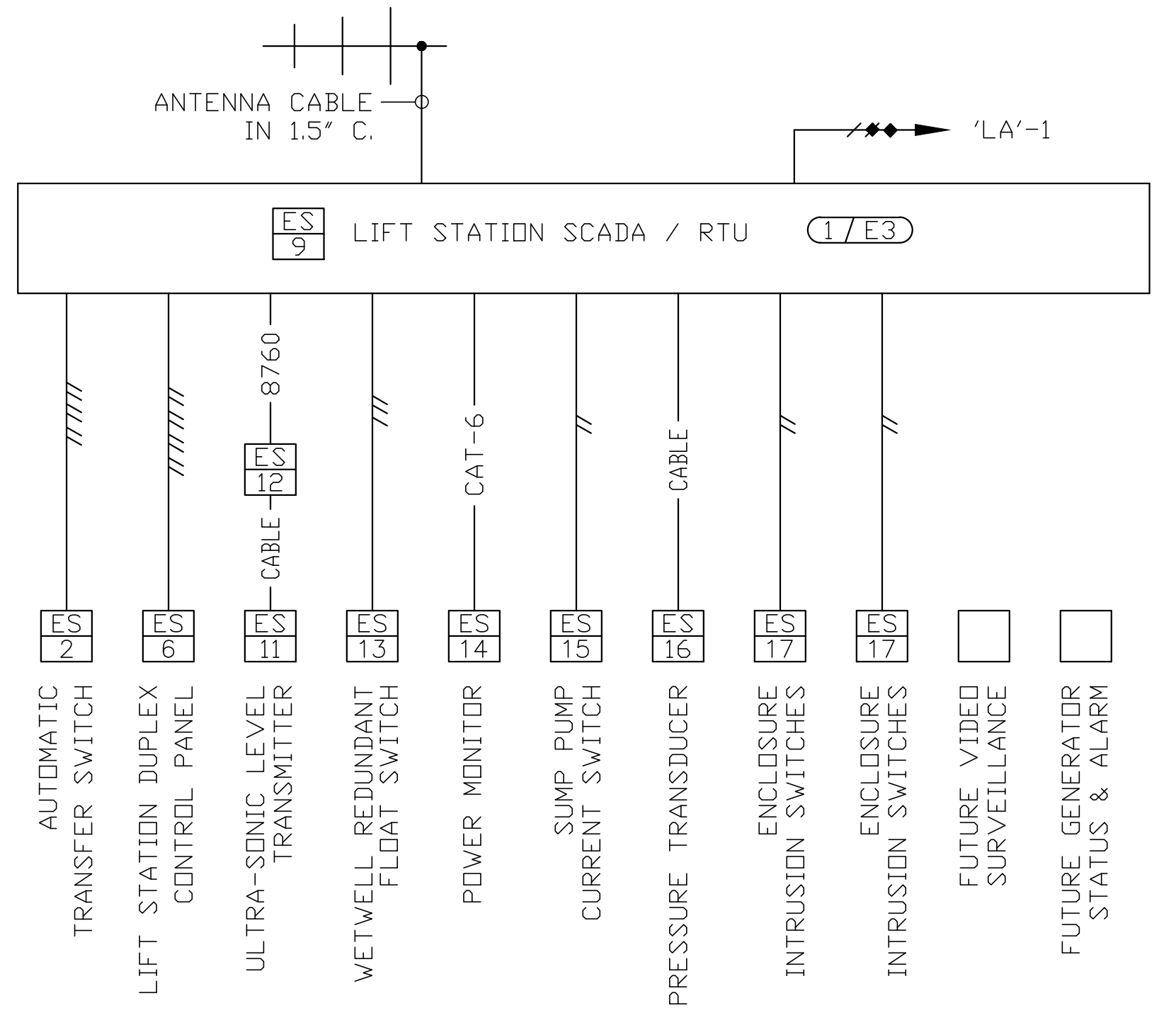

**G** RTU/SCADA DIAGRAM SCALE: NOT TO SCALE

**SHEET NOTES:**

1. EXISTING STATION RTU/PLC EQUIPMENT TO BE REMOVED AND RE-INSTALLED IN A NEW SCADA EQUIPMENT ENCLOSURE. SALVAGE ALL RADIO/SCADA EQUIPMENT TO CARSON CITY FOR RE-USE IN NEW EQUIPMENT ENCLOSURE. PROGRAMMING AND SOFTWARE UPGRADES TO BE BY CARSON CITY PERSONNEL. CONTRACTOR TO TERMINATE NEW POWER AND SIGNAL WIRING AFTER NEW SCADA/RTU BACKPANEL IS IN PLACE.



DESIGNED BY: MAJ  
 DRAWN BY: MUHAMMAD S.M  
 CHECKED BY: MAJ  
 DWG NO.: E119AR  
 SCALE (HORIZ): SHOWN  
 SCALE (VERT): SHOWN  
 PLOT DATE: 1-27-15

**JENSEN ENGINEERING INC.**  
 Electrical Engineers  
 8685 Gateway Drive  
 Reno, Nevada 89521-2988  
 Ph: (775) 862-5368  
 Email: jenseng@robball.net  
 Web: www.jenseng.com

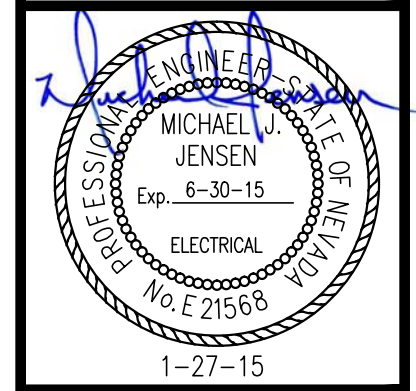

REV.	DATE	DESCRIPTION	BY	APP'D

EMPIRE LIFT STATION  
 IMPROVEMENT PROJECT  
 PROJECT No. 051404  
 CONTROL CABINET  
 ELEVATIONS, SITE DETAIL &  
 RTU/SCADA REQUIREMENTS

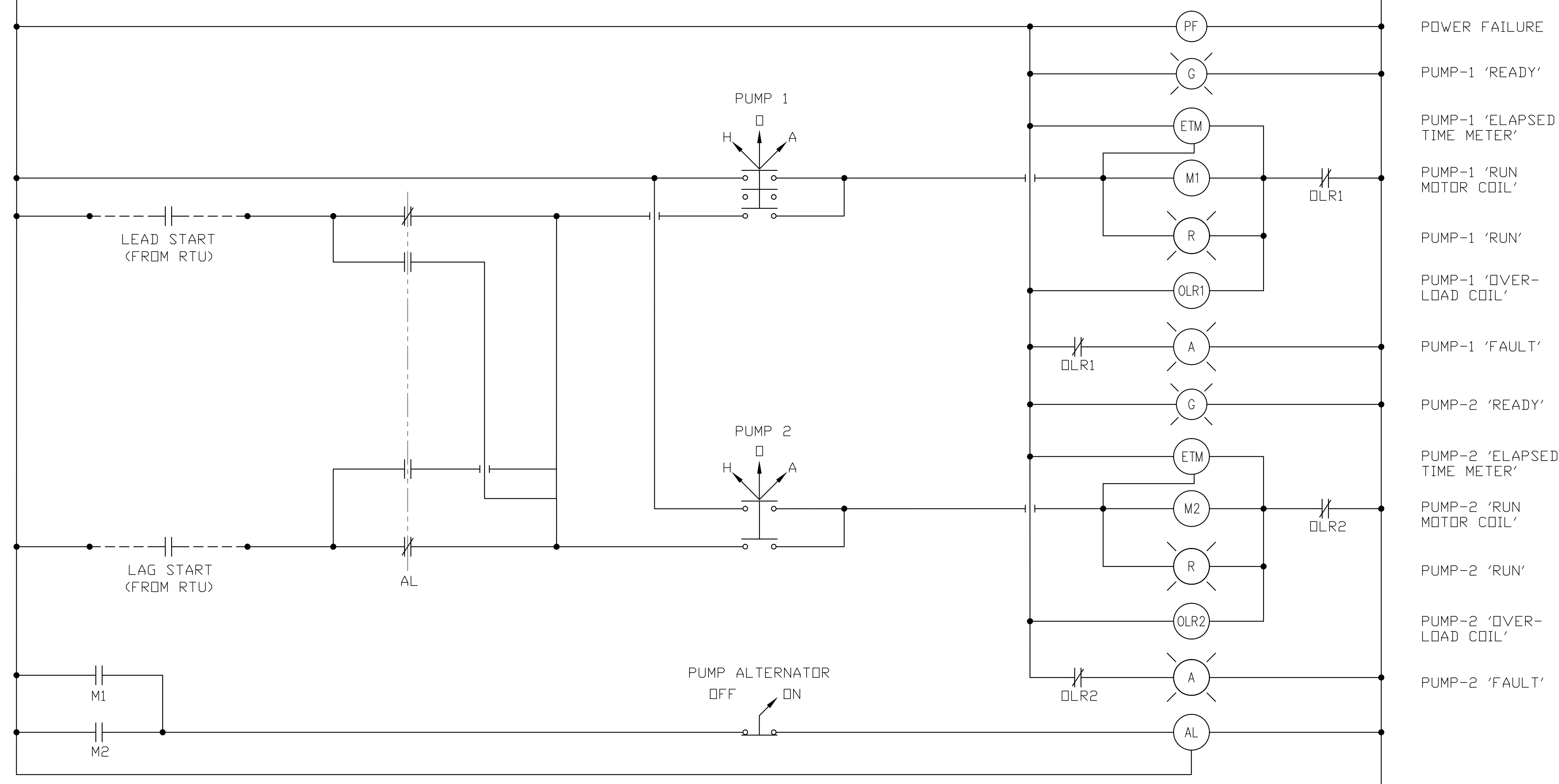
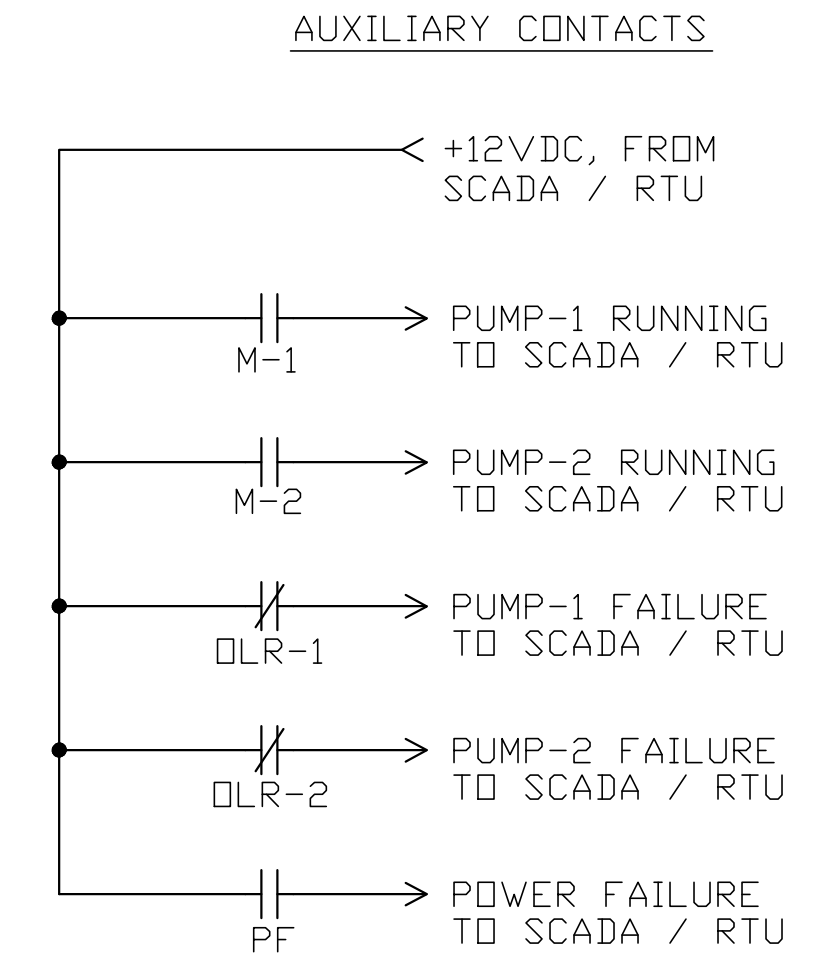
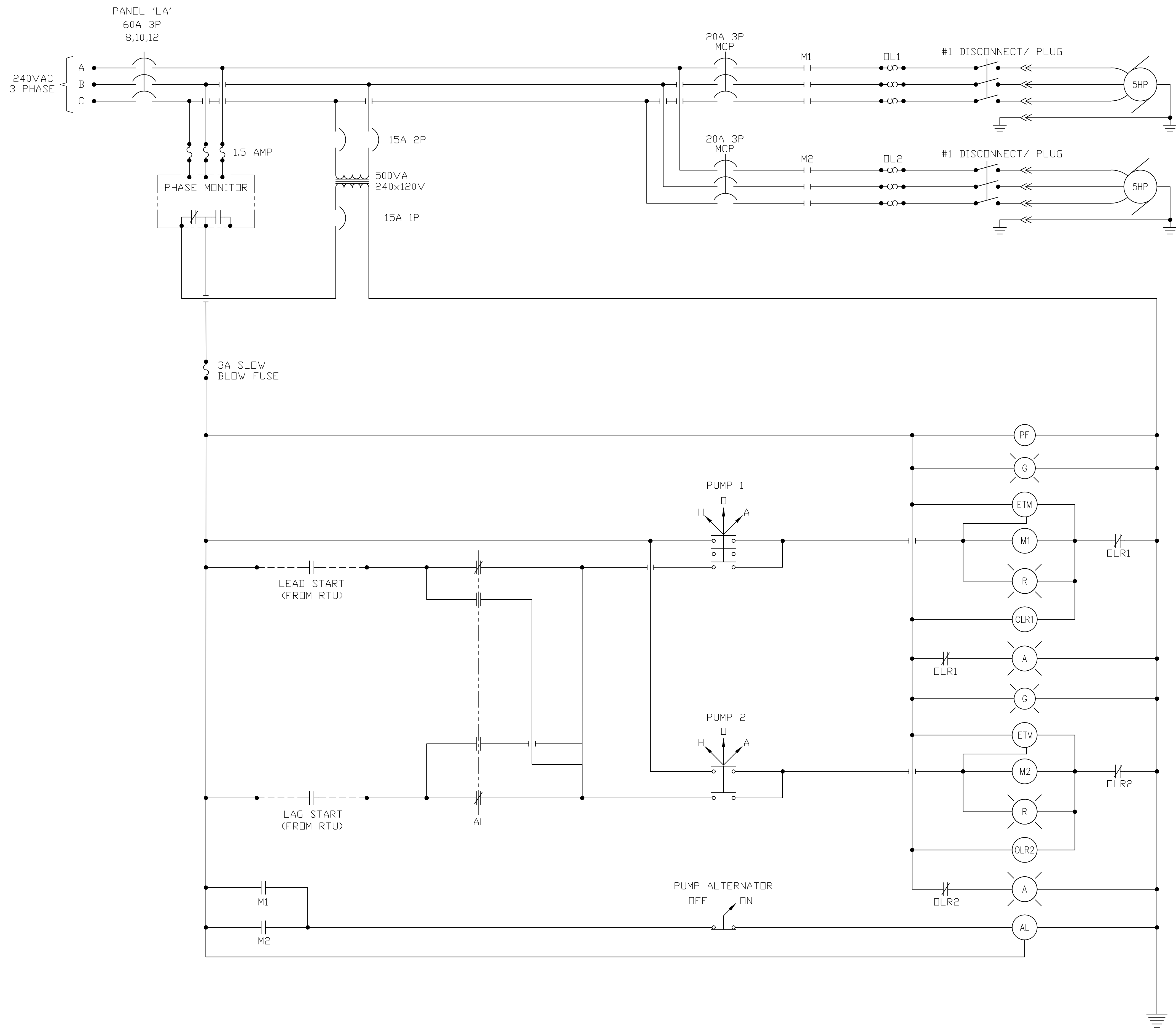

**A** PUMP CONTROL PANEL DIAGRAM  
**E4** SCALE: NOT TO SCALE

DESIGNED BY: MJJ  
 DRAWN BY: MUHAMMAD M  
 CHECKED BY: MJJ  
 DWG NO.: E119AR  
 SCALE (HORIZ): SHOWN  
 SCALE (VERT): SHOWN  
 PLOT DATE: 1-27-15

**JENSEN ENGINEERING INC.**  
 Electrical Engineers  
 9655 Gateway Drive  
 Reno, Nevada 89521-2988  
 Ph: (775) 862-5368  
 Email: jenseng@rcball.net  
 Web: www.jenseng.com

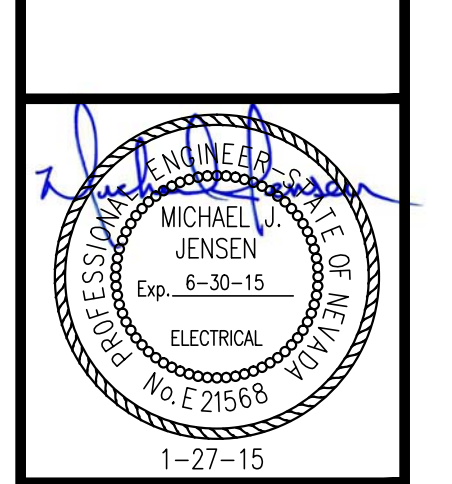

REV.	DATE	DESCRIPTION	BY	APP'D

EMPIRE LIFT STATION  
 IMPROVEMENT PROJECT  
 PROJECT No. 051404  
 PUMP PANEL  
 CONTROL DIAGRAM



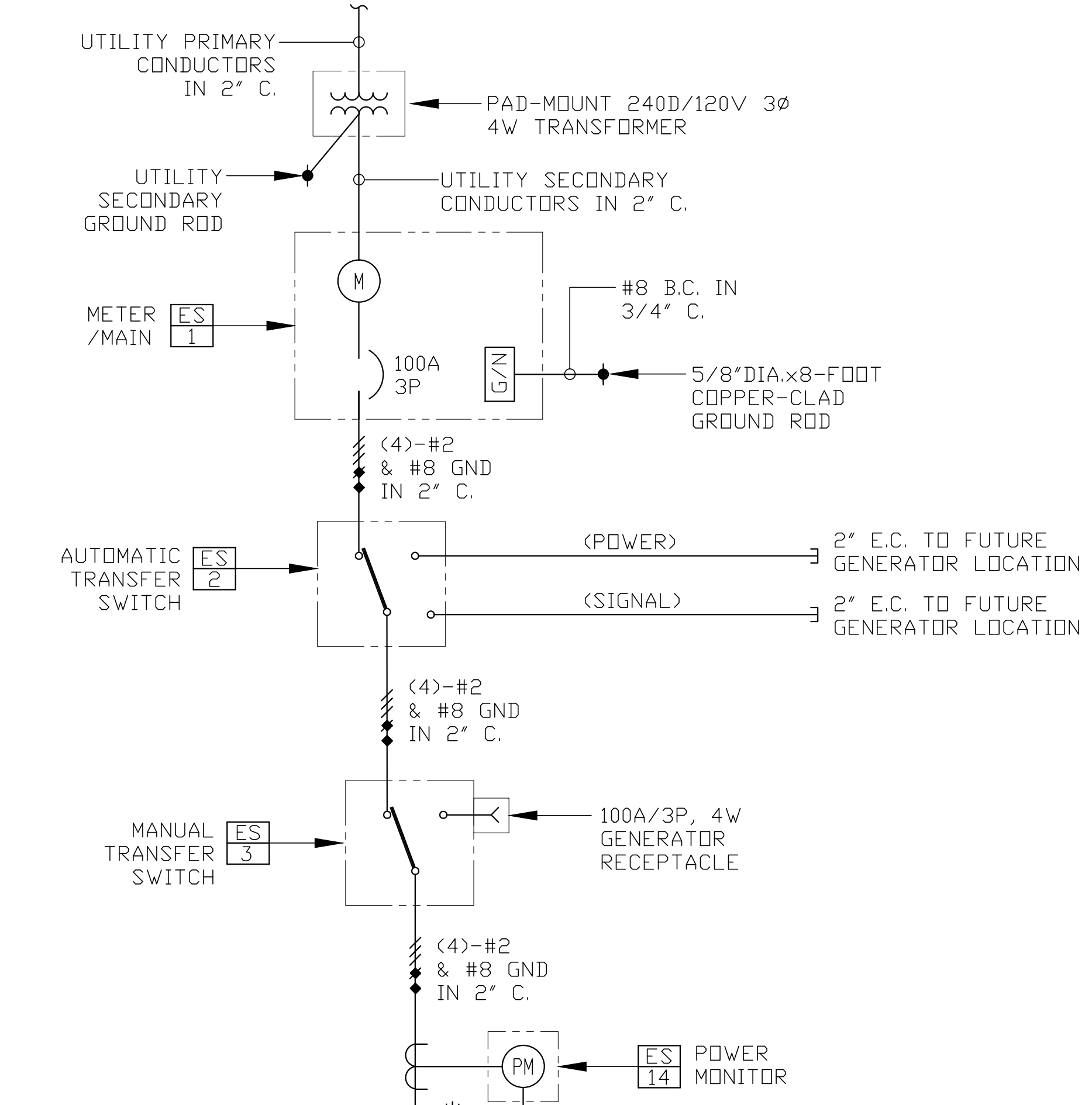

**SPECIAL NOTE:**  
 SERVICE TYPE IS A 240V HIGH-LEG DELTA. VERIFY B-PHASE IS 208V LINE-TO-NEUTRAL (HIGH-LEG) AND THAT A-PHASE & C-PHASE ARE 120V LINE-TO-NEUTRAL.

**SINGLE-LINE LOAD (kVA) SUMMARY:**

DESCRIPTION & LOAD TOTAL	A	B	C
REMOTE TELEMETRY UNIT = 0.50	0.50		
ENCLOSURE UNIT HEATER = 0.80		0.40	0.40
ENCLOSURE LIGHTING = 0.10	0.05	0.05	
ENCLOSURE RECEPTACLE = 0.30			0.30
ENCLOSURE FAN SYSTEM = 0.20	0.10	0.10	
DRYWELL LIGHT. / BLOWER / RECEPT. = 1.26			1.26
DRYWELL SUMP PUMP = 0.86	0.86		
TYPE-7 POLE-MOUNTED LUMINAIRE = 0.16		0.08	0.08
SHP LIFT STATION PUMP-1 = 6.72	2.24	2.24	2.24
SHP LIFT STATION PUMP-2 = 6.72	2.24	2.24	2.24
<b>kVA TOTAL</b>	<b>5.99</b>	<b>5.11</b>	<b>6.52</b>
<b>AVERAGE LINE AMPS</b>	<b>49.9</b>	<b>42.6</b>	<b>54.3</b>

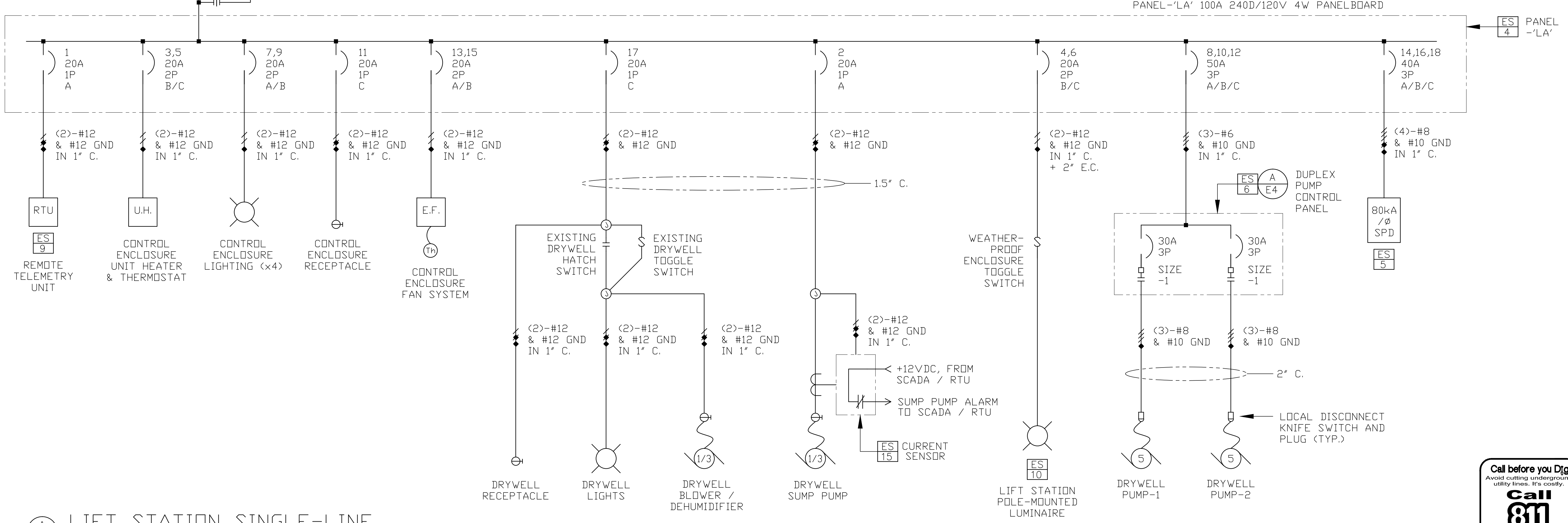

**LIFT STATION SINGLE-LINE DIAGRAM**  
 SCALE: N.T.S.

DESIGNED BY: MAJ  
 DRAWN BY: MUHAMMAD  
 CHECKED BY: MAJ  
 DWG NO.: E119AR  
 SCALE (HORIZ): SHOWN  
 SCALE (VERT): SHOWN  
 PLOT DATE: 1-27-15

**JENSEN ENGINEERING INC.**  
 Electrical Engineers  
 9685 Gateway Drive  
 Reno, Nevada 89521-2988  
 Ph: (775) 862-5368  
 Fax: (775) 862-5368  
 Email: jenseng@nrcball.net  
 Web: www.jenseng.com

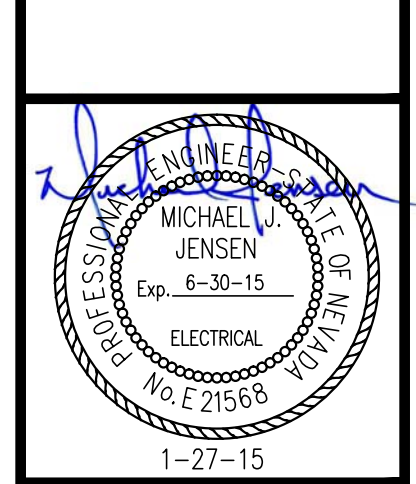

REV.	DATE	DESCRIPTION	BY	APP'D

**EMPIRE LIFT STATION IMPROVEMENT PROJECT**  
 PROJECT No. 051404  
**SINGLE-LINE DIAGRAM, & LOAD SUMMARY**

