

STAFF REPORT FOR PLANNING COMMISSION MEETING OF JULY 25, 2018

FILE NO: ZCA-18-091

AGENDA ITEM: E.3

STAFF CONTACT: Lee Plemel, Community Development Director

AGENDA TITLE: For Possible Action: To make a recommendation to the Board of Supervisors regarding an ordinance amending Title 18 (Zoning), Chapter 18.03 (Definitions) of the Carson City Municipal Code to amend the definition of “guest building”; and amending Title 18 (Zoning), Appendix A (Development Standards), Division 1 (Land Use And Site Design), Section 1.4 (Guest Building Development) of the Carson City Municipal Code to delete the restriction limiting the occupancy of a guest building to family members and non-paying guests, and providing other matters properly related thereto.

STAFF SUMMARY: A “guest building” is a secondary residential unit on a residential property. Guest buildings are permitted on residential properties subject to certain requirements, including limitations on size. Current regulations limit the use of guest buildings to the primary residents’ family members and non-paying guests. The proposed amendment would eliminate the limitation on who may occupy a guest building and, therefore, allow an accessory dwelling unit to be rented or occupied by non-family members. This item is continued from the June 27 Planning Commission meeting.

PROPOSED MOTION: “I move to recommend to the Board of Supervisors approval of an ordinance amending Title 18, Chapter 18.03, and Title 18 Appendix, Development Standards Division 1.4 related to guest building development as published on the agenda.”

LEGAL REQUIREMENTS: CCMC 18.02.075 (Zoning map amendments and zoning code amendments).

KEY ISSUES:

At the Board of Supervisors’ strategic planning session on February 5, 2018, the Board discussed workforce housing and the impediments to the creation of workforce housing. One issue identified was the code restriction on the ability to rent out guest buildings. Based on recommendations from an internal city workforce housing committee, the Board of Supervisors directed staff to explore allowing guest buildings to be rented to address a small portion of the community’s housing needs. Guest buildings are generally smaller than primary residences and, therefore, can be an affordable housing alternative.

DISCUSSION:

A “guest building” is defined in the Carson City Municipal Code (CCMC) as follows (emphasis added):

“Guest building” means a dwelling unit on the same lot as the primary dwelling unit and ancillary to the primary dwelling unit. A guest building may provide complete, independent living facilities for one or more persons, including permanent facilities for living, sleeping, eating, cooking and sanitation, and includes habitable detached structures that may or may not include cooking facilities and which is used exclusively for housing the family members of the primary residence and their non-paying guests. A manufactured or mobilehome is not considered a guest building in SF6, SF12, SF21, SF1A,

SF2A, or SF5A zoning districts. A recreational vehicle is not allowed as a guest building in any zoning district.

Guest buildings are regulated under the CCMC Development Standards Division 1.4. As highlighted in the definition above, current regulations restrict the use of guest buildings to family members and non-paying guests, prohibiting the occupancy of guest buildings by non-family members such as caregivers or non-family renters. For guest buildings that have been approved under the current requirements, a deed restriction has also been required to be recorded on the property regarding this limitation.

The proposed ordinance, attached, would change the regulations to eliminate the limitation on the use of guest buildings to family members and non-paying guests, thereby allowing the occupancy of guest buildings by non-family members. Planning records indicate there have been a total of approximately 16 guest buildings approved under the occupancy restriction, including guest buildings approved by Special Use Permit and those approved administratively, where permitted (e.g. in Single Family One Acre zoning). Upon passage of this ordinance, City staff will notify those property owners and coordinate the recording of the appropriate document to rescind the restriction on those properties.

The Development Standards limit the size of guest buildings to 700 square feet in the Single Family (SF) 6,000 and SF 12,000 zoning district, which make up most of the single-family residential areas in the City. In other single-family residential zoning districts, including SF-21,000, SF-One Acre, SF-Two Acre and SF-Five Acre the size of a guest building is limited to 1,000 square feet. These size limitations are proposed to remain in place, but with the added caveat that a property must have the minimum lot area of 21,000 square feet—in addition to the correct zoning—in order to have a 1,000 square foot guest building (or any size larger than 700 s.f.).

Guest buildings must also meet the same property line setbacks and height limits as a primary residence. Therefore, they do not encroach towards neighboring properties any more than a primary residence.

The current standards also require one on-site parking space per guest building bedroom, in addition to the two on-site parking spaces required for the main residence. This mitigates additional impacts guest building occupants can have on neighborhood parking.

Furthermore, enforcement of the current limitation on the occupancy of a guest building is difficult, at best. It is hard to catch such a violation and hard to prove that a resident is not renting some portion of their residence or guest building out to a non-family member.

In addition to the above-noted standards, and in order to maintain neighborhood compatibility and to address some of the concerns expressed at the prior Planning Commission meeting, staff is also recommending the following amendments to the Development Standards for guest buildings:

- Establish a minimum lot size of 6,000 square feet for a guest building (see Section 1.4.2). This would allow guest buildings on properties zoning Single Family 6,000 but would not allow them on existing non-conforming single-family lots or within Planned Unit Developments or other developments with smaller cluster lots.
- Establish a minimum lot size of 21,000 square feet for guest up to 1,000 square feet in the zoning districts that allow the larger guest building, i.e. SF21, SF1A, SF2A, and

SF5A (see Section 1.4.4). This would only allow the larger guest building on parcels that meet the minimum lot size of 21,000 square feet, which is the minimum lot size for the SF21 zoning district in which they are permitted.

- Prohibit rental of guest buildings for less than 28 consecutive days (see Section 1.4.10). This will allow monthly rentals, as with any residential property, but would prohibit short-term rentals such as are found on Airbnb.

With the above-noted development standards, guest buildings generally do not negatively impact neighboring properties any more than someone adding to their main residence or having a larger family in the main residence.

Refer to the attached ordinance for the details of the proposed Development Standards changes.

For more information regarding accessory dwelling benefits and regulations, refer to the attached publications provided through the American Planning Association website, *Accessory Dwelling Units: A Smart Growth Too for Providing Affordable Housing*, and *Accessory Dwelling Units: Case Study*. Also attached is a comparison table from the City of Reno's recent ordinance to allow accessory dwellings that shows the regulations for several other communities.

If you have questions regarding this item, contact Lee Plemel at lplemel@carson.org or 283-7075.

PUBLIC COMMENTS:

As of the writing of this staff report, no public comments were received. Any comments that are received after this report is complete will be submitted prior to or at the Planning Commission meeting, depending on their submittal date to the Planning Division.

FINDINGS:

The Commission, in forwarding a recommendation to the Board for approval of a Zoning Code Amendment, shall make the findings of fact found in CCMC 18.02.075(5). The following findings are recommended by staff:

1. That the proposed amendment is in substantial compliance with and supports the goals and policies of the Master Plan.

Staff response: The proposed project is implements the following goal of the Master Plan:

Goal 2.2(C) – Accessory Dwellings. Encourage opportunities for accessory dwelling units as a means of promoting affordable housing opportunities and increasing citywide housing diversity. Accessory dwellings should be limited in size and should be designed to be compatible with the primary dwelling and the surrounding neighborhood context.

The Development Standards provide for limited accessory dwelling size and compatible design.

2. That the proposed amendment will provide for land uses compatible with existing adjacent land uses and will not have detrimental impacts to other properties in the vicinity.

Staff response: The proposed ordinance and the existing Development Standards regarding guest building development provide for uses and design that are compatible and consistent with existing neighborhoods. The standards include compatibility in appearance and setbacks, and requires additional on-site parking to mitigate potential negative impacts.

3. That the proposed amendment will not negatively impact existing or planned public services or facilities and will not adversely impact the public health, safety and welfare.

Staff response: The proposed ordinance does not allow any additional development that is not already allowed, it only changes who can occupy guest buildings. The construction of a guest building requires the applicant to meet all applicable codes, including provisions for water and wastewater connections.

Attachments:

- 1) Draft ordinance
- 2) Comparison of Agency Standards (from City of Reno)
- 3) *Accessory Dwelling Units: A Smart Growth Tool for Providing Affordable Housing*
- 4) *Accessory Dwelling Units: Case Study*

Summary: An ordinance related to zoning regulations for guest buildings.

BILL NO. ____

ORDINANCE No. 2018 - ____

AN ORDINANCE RELATING TO GUEST BUILDINGS; AMENDING TITLE 18 (ZONING), CHAPTER 18.03 (DEFINITIONS) OF THE CARSON CITY MUNICIPAL CODE TO AMEND THE DEFINITION OF "GUEST BUILDING"; AND AMENDING TITLE 18 (ZONING), APPENDIX A (DEVELOPMENT STANDARDS), DIVISION 1 (LAND USE AND SITE DESIGN), SECTION 1.4 (GUEST BUILDING DEVELOPMENT) OF THE CARSON CITY MUNICIPAL CODE TO DELETE THE RESTRICTION LIMITING THE OCCUPANCY OF A GUEST BUILDING TO FAMILY MEMBERS AND NON-PAYING GUESTS, AND PROVIDING OTHER MATTERS PROPERLY RELATED THERETO.

The Board of Supervisors of Carson City do ordain:

SECTION I:

That Title 18 (Zoning), Chapter 18.03 (Definitions), Section 18.03.010 (Words and terms defined) is hereby amended as follows (**bold, underlined** text is added, ~~stricken~~ text is deleted):

18.03.010 Words and Terms Defined.

"Abandoned" means concerning a building or use, not having been developed or maintained for a stated period of time.

"Abutting commercial and industrial corridors to Carson City" means all portions of property within 200 feet from U.S. Highway 50 East; William Street; U.S. Highway 395 or Carson Street lying between the Carson City county lines and the designated Carson City redevelopment area boundary.

"Access" means a clear and unobstructed usable approach of not less than 12 foot width (residential), 15 foot width (one way commercial), or 24 foot minimum width (two-way) to a legally dedicated public way.

"Accessory building" or "accessory structure" means a detached usual and customary building or structure associated with a permitted or conditional use, subordinate to the primary use on the same lot, including but not limited to storage, tool shop, children's playhouse, guest building, greenhouse, garage, swimming pools or similar structures 30 inches or more above ground. In calculating the size of an

accessory structure, any space with a ceiling 7 feet 6 inches or higher shall be considered habitable space and used in determining total size. An accessory building connected to a main building by a roof, breezeway or other means which is not habitable space is considered an accessory structure attached to a primary building. Each structure must meet standard setback requirements.

“Accessory dwelling” has the same meaning as “guest building.” Refer to the definition of “guest building.”

"Accessory farm structure" or "accessory farm building" means a structure or building used for the housing of farm equipment or animals usually associated with a farm, including cows, horses, chickens, pigs, sheep, etc., including, but not limited to barns and coops.

"Accessory use" means a use of the land that is associated with and dependent upon the existing permitted or conditional use of that parcel. An accessory use must not take place until the permitted or conditional use.

"Action" means the decision made by the reviewing authority on a land use application; the determination made and any conditions of approval.

"Adjacent" means, for the purposes of determining setback requirements for adjacent uses, a parcel contiguous on any side or a parcel across a public or private right-of-way or access easement. Where an adjacent parcel is located across a public right-of-way, setback requirements shall be measured from the centerline of the right-of-way.

"Adjacent" means, for purposes of determining setback requirements, a parcel contiguous on any side or a parcel across a public or private right-of-way or access easement.

"Adult day care facility" means an establishment in which supervised care is provided to adults.

“Adult entertainment facility” includes all theaters, bookstores, cabarets, model studios, out call business, video stores, or similar businesses which are established for the purpose of offering its patrons services, goods or entertainment characterized by an emphasis on matter depicting, describing or relating to “specified sexual activities” or “specified anatomical areas.” This definition does not include “adult merchandise retail establishments.”

1. For the purposes of this chapter, "specified anatomical areas" shall include exposed human genitals, pubic region, buttock and female breast below a point immediately above the areola.
2. For purposes of this chapter, "specified sexual activities" shall include any form of actual or simulated sexual intercourse, copulation, bestiality, masochism, and fondling or touching "specified anatomical areas."

THIS PAGE INTENTIONALLY LEFT BLANK

Pages 2-23 of the proposed ordinance contain definitions that are not amended and are not included in the Planning Commission packet to save paper.
Refer to CCMC 18.03 for the complete list of definitions.

"Grade, natural" means the average proposed level of the finished surface of the ground adjoining a building prior to site development work.

"Grading" means any stripping, cutting, filling, or stockpiling of earth or land, including the land in its cut or filled condition, to create new grades.

"Grandfathered" means the use was legally in existence at the time of the adoption of the original Carson City land use ordinance, this title, or any amendment hereto.

"Greenhouse" means a building for the growing of flowers, plants, shrubs, trees and similar vegetation which are not necessarily transplanted outdoors on the same lot containing such green house, but can be sold directly from such lot at wholesale or retail.

"Grocery store" means a building used for the sale primarily of food products and which specifically excludes the sale of specialty products as a principal use.

"Gross land area" means the total square footage or acreage of a parcel of land prior to subdivision, development, or offer of or acceptance of dedication of land area for access drainage and/or public utility easements and/or rights-of-way.

"Guest building" means a dwelling unit on the same lot as the primary dwelling unit and ancillary to the primary dwelling unit. A guest building may provide complete, independent living facilities for one or more persons, including permanent facilities for living, sleeping, eating, cooking and sanitation, and includes habitable attached or detached structures that may or may not include cooking facilities [~~and which is used exclusively for housing the family members of the primary residence and their non-paying guests~~]. A manufactured or mobilehome is not considered a guest building in the SF6, SF12, SF21, SF1A, SF2A, or SF5A zoning districts. A recreational vehicle is not allowed as a guest building in any zoning district.

"Gun club, skeet or target range" means a facility for the sport of shooting at targets to test accuracy in rifle, pistol or archery practice owned or operated by a corporation, association, or individuals.

"Gun store" means a retail establishment in which small hand held pistols to large piece artillery in addition to ammunition are sold.

"Gunsmith" means a maker or repairer of firearms.

"Guyed tower" means a monopole or lattice tower that is tied to the ground or other surface by diagonal cables.

"HRC" means the historic resources commission.

"Habitable space" means a space in a building for living, sleeping, eating or cooking. Bathrooms, toilet rooms, closets, halls, storage or utility spaces and similar areas are not considered habitable spaces.

THIS PAGE INTENTIONALLY LEFT BLANK

Pages 25-52 of the proposed ordinance contain definitions that are not amended and are not included in the Planning Commission packet to save paper.
Refer to CCMC 18.03 for the complete list of definitions.

"Yard, rear" means a yard between the main building and the rear lot line and extending across the full width of the lot or parcel. The rear yard of a corner lot is that portion of the lot opposite to the front.

"Yard, street side" means a yard, abutting a street and lying between the street side lot line and the main building and extending from the front yard line to the rear yard line.

"Yards" means an open space on the same lot or parcel with a building and extending from the building to the nearest lot line.

"Youth recreation facility" means an indoor or outdoor facility designed and equipped for the conduct of sports, leisure time activities and other customary and usual youth recreation activities. Programs designed for the users may include leadership programs, education and career guidance, health and life skills, arts, sports, fitness, recreation, and other specialized youth programs.

"Zoo" means a park where live wild animals from different parts of the world are kept in cages or enclosures for people to come and see, and where they are bred and studied by scientists.

SECTION II:

That Title 18 (Zoning), Chapter 18.16 (Development Standards), Division 1 (Land Use and Site Design), Section 1.4 (Guest Building Development), is hereby amended as (**bold, underlined** text is added, [~~stricken~~] text is deleted) as follows:

1.4 Guest Building **or Accessory Dwelling** Development.

"Guest building" refers to a dwelling unit on the same lot as [~~the~~] **a** primary **single-family** dwelling unit and ancillary to it. A guest building may provide complete, independent living facilities for [~~±~~] **one** or more persons, including permanent facilities for living, sleeping, eating, cooking and sanitation. [~~Typical uses include guest houses, second units, extended family housing and caretaker's quarters.~~]

1.4.1 A site plan shall be submitted indicating the following:

- a. [~~Location of primary residential structure with setback distances, distance to guest building and other accessory structures.~~] **Location of the guest building showing setback distances from the property lines, the primary residential structure, and other accessory structures.**
- b. Location of all public and private utilities and/or well and septic tank/leach field.
- c. Access to primary residential structure and guest building.
- d. Zoning, size of lot, [~~assessors~~] **Assessor's** parcel number, north arrow, scale, location of other outbuildings.

- 1.4.2 **Minimum Lot Size. The minimum lot size required to construct a guest building is 6,000 square feet.** ~~[Recordation. The property owner shall, prior to the issuance of a certificate of occupancy for the building permit, record a deed restriction against the subject property with the city recorder's office stating the guest building occupation limitations contained in Section 1.4.10.]~~
- 1.4.3 Existing Guest Buildings. Existing guest buildings **that do not include kitchen facilities** may expand to include [a] kitchen [facility] **facilities** only upon full compliance with the provisions of this division. Approval of a building permit is required if the structure itself is being altered.
- 1.4.4 Maximum Size. Guest building living space gross floor area shall not exceed 50 percent of the assessed floor area of the main residence, excluding garages, basements and other accessory structures, or the following limitations, whichever is less:
- a. In the SF6, MH6, SF12 and MH12 zoning districts **and on other residentially-zoned lots of less than 21,000 square feet in area**, a maximum of 700 square feet;
 - b. In all other single family residential districts, a maximum of 1,000 square feet **provided that the lot size is a minimum of 21,000 square feet in area.**
- 1.4.5 Required Setbacks. All guest buildings shall meet the same setbacks as required for the primary residence on the lot, provided that second story elements of a guest building are a minimum of 20 feet from all property lines.
- 1.4.6 Maximum Building Height. The guest building shall meet the maximum height requirements of the zoning district in which it is located, provided that second story elements of a guest building are a minimum of 20 feet from all property lines.
- 1.4.7 Required Parking. A minimum of [+]**one** off-street parking space or, for guest buildings with multiple bedrooms, [+]**one** parking space per bedroom shall be provided outside of the required front-yard setback area in addition to the required parking for the main residential use. In the SF6, MH6, SF12 and MH12 zoning districts, the guest parking must be provided on a paved surface.
- 1.4.8 Site Design.
- a. Architectural design and materials for a guest building shall be consistent and compatible with the design and materials of the main structure, including but not limited to roof pitch, roof

materials, siding materials and color, and other architectural features;

b. Only one entrance may be visible from the street frontage.

1.4.9 Modifications to These Provisions.

a. The above guest building provisions relating to size, height and site design may only be modified by approval of a special use permit;

b. The above guest building provisions relating to setbacks and parking may only be modified by approval of a variance.

1.4.10 Guest Building Occupation. A guest building may not be rented on a transient basis of less than 28 consecutive days. [~~A guest building may only be occupied by the family members of the primary residence, as defined by Title 18 of the Carson City Municipal Code, and their non-paying guests. Guest buildings may not be rented as secondary dwelling units.~~]

SECTION III:

That no other provisions of Title 18 of the Carson City Municipal Code are affected by this ordinance.

PROPOSED on _____, 2018.

PROPOSED by _____.

PASSED _____, 2018.

VOTE: AYES: SUPERVISORS: _____

NAYS: SUPERVISORS: _____

ABSENT: SUPERVISORS: _____

Robert Crowell, Mayor

ATTEST:

SUE MERRIWETHER
CLERK/RECORDER

This ordinance shall be in force and effect from and after the _____ day of _____, 2018.

TXT18-00002 (Accessory Dwelling Units) - Comparison of Agency Standards

Entity	Washoe County	Boise, ID	Boulder, CO	Henderson, NV	Portland, OR	<i>PROPOSED RENO</i>
Code Section	110.304.15, 110.306.20, 110.306.25	11-06	9-6	19.5	33.205	<i>Title 18</i>
Allowed Zones						
Attached	LDR, MDR, HDR, LDS, MDS, HDS, LDU, MDU, HDU, GR, GRA	A1, A2, R1A, R1B, R1C, R1M, R2, R3	RL-1, RL-2, RE, RR- 1, RR-2, A or P	RS-1, RS-2, RS-4, RS-6, MC, MR	All residential, commercial and central employment zones	<i>UT, LLR2.5, LLR1, LLR0.5, SF15, SF9, SF6</i>
Detached	LDR, MDR, HDR, LDS, MDS	A1, A2, R1A, R1B, R1C, R1M, R2, R3	Not permitted	RS-1, RS-2, RS-4, RS-6, MC, MR	All residential, commercial and central employment zones	<i>UT, LLR2.5, LLR1, LLR0.5, SF15, SF9, SF6</i>
Minimum Lot Size	Attached: 5,000 sq ft; Detached: 12,000 sq ft	5,000 sq ft	6,000 sq ft	10,000 sq ft min.		<i>9,000 sq ft</i>
Entitlements	Yes: Detached	Possible: Subject to administrative review for code compliance	Yes : Administrative Review	Yes: Conditional Use Permit	No	<i>No</i>
ADU Size Minimum	No	No	300	No	No	<i>Subject to Building Code</i>
ADU Size Maximum	Attached: <40% sq ft main dwelling or 1,000 sq ft (whichever less) Detached: <50% main dwelling or 1,500 sq ft (not MDS), 800 sq ft (MDS)	600 sq ft or 10% lot area (whichever is less)	1,000 sq ft or <30% floor area of principal structure (whichever is less)	1,000 sq ft or 25% of sq ft principal dwelling (Whichever is less)	800 sq ft or 75% sq ft of principal dwelling (whichever is less)	<i>800 sq ft or 600 sq ft depending on zoning district</i>
Setbacks	< 12 feet tall = 5' S & R > 12 feet tall = Primary structure standards	Primary structure standards	Primary structure standards	Primary structure standards	40 feet from front lot line, located behind rear wall of primary or attached	<i><12 feet tall = 5' S & R >12 feet tall = Primary structure standards</i>
Height	35 feet if primary structure setbacks are met	Primary structure standards	Primary structure standards	Primary structure standards	Primary structure standards	<i>Primary structure standards</i>

TXT18-00002 (Accessory Dwelling Units) - Comparison of Agency Standards

Entity	Washoe County	Boise, ID	Boulder, CO	Henderson, NV	Portland, OR	<i>PROPOSED RENO</i>
Bedrooms	No noted limitation	1 bedroom	No noted limitation	No noted limitation	No noted limitation	<i>No noted limitation</i>
Parking	One space	One space	One space	One space	No Parking	<i>One space/bedroom</i>
Front Door		Only 1 residence door located on front elevation			Only one entrance may face the street	<i>Front door shall not be visible from the same street as the primary residence</i>
Architecture		Compatible with surrounding neighborhood; Retain appearance of SFR	Part of principal structure		Compatible with neighborhood character	<i>Maintain single family residence appearance. Architecturally compatible with principal dwelling unit.</i>
Owner Occupancy	Not Noted	Required by deed restriction	Required proof at time of permit	Not Required	Not Noted	<i>Not Noted</i>
Special Notes		Requires notification to adjacent property owners. Input should be considered by applicant.	Maximum 2 persons residing in ADU	1: Code specifies primary structure required to be single family detached 2: ADU shall not be leased or rented for less than 30 days 3: ADU shall not count against maximum residential density 4: Mixed Use zones with SFR Use	1: Total number of residents on site may not exceed the number allowed for a household. 2: ADU shall not count against maximum residential density	1: <i>Code specifies primary structure required to be single family detached</i> 2 : <i>ADU shall not count against maximum residential density</i>

Accessory Dwelling Units:

A Smart Growth Tool for Providing Affordable Housing

By Jaimie Ross, President & CEO of the Florida Housing Coalition

An accessory dwelling unit (ADU) is a residential unit that is secondary to the primary residence of the homeowner. It can be an apartment within the primary residence or it can be an attached or freestanding home on the same lot as the primary residence. The concept of an accessory dwelling unit is to have an additional complete residence, meaning a place for sleeping, bathing, and eating independent of the primary home. An ADU is a tool for providing affordable rental housing and promoting smart growth. These smaller housing units are typically infill units built where there is existing infrastructure, making greater use of the already developed land.

The Value of an Accessory Dwelling Unit

An accessory dwelling unit creates affordable housing in two ways: the secondary (accessory) dwelling is a small rental unit that will ordinarily rent at a price within the means of lower income persons; at the same time, the rental income from the accessory dwelling unit can render the primary residence more affordable by virtue of the income it generates for the resident owner of the primary residence.

Ordinarily, the accessory dwelling unit is smaller than the primary residence of the homeowner. But, if permitted by the local government, the owner may choose to live in the smaller unit and rent out what was the primary residence. At first blush this arrangement may seem odd, but in the case of a family that now has a single elderly member living on a fixed income, this arrangement can provide the perfect affordable living solution; a more appropriately sized living space and a higher rental income.

AARP engaged the American Planning Association (see resources sidebar on page 20) to develop a model state act and local ordinance as a resource for meeting the affordable needs of elder Americans. ADUs are particularly well suited for lower income elderly because in addition to increasing affordability, the elderly homeowner may also obtain companionship and needed services from the tenant in the ADU. The use of ADUs can assist the elderly to “age in place”. An example of this cited in the Public Policy Institute publication is from Daly City, California:



This cottage is an example of a detached accessory dwelling unit built in the side/backyard with roof lines, colors, and architectural design that matches the larger primary home.



“One homeowner with Alzheimer’s was able to trade ADU quarters for medical services from an ADU tenant, a nurse, who was also delighted by the arrangements.”

Permitting accessory dwelling units is a way for government to create an environment in which the private sector can produce affordable housing, without having to invest public dollars. Removing the land use barriers which prevent accessory dwelling units from being built may be all that local government needs to do for affordable accessory dwelling units to be built. This is an example of how regulatory reform can increase the supply of affordable housing.

However, if the purpose in permitting accessory dwelling units is to increase the supply of affordable housing, local governments need to be thoughtful about the manner in which ADUs are permitted. Without conditions placed upon the use of ADUs, the garage apartment in an expensive or desirable area could end up an “illegal use” such as a Bed and Breakfast. If local governments want to encourage the production of ADUs for affordable housing, a loan program to assist the homeowner in developing the unit is an effective way of providing an incentive for development together with an assurance of affordability through a recorded land use restriction agreement made in conjunction with the loan.

Obstacles to Accessory Dwelling Units

Traditional “Euclidian” zoning separates land uses in a way that prohibits more than one single residence on a platted lot, regardless of the acreage. If two or more residences are situated on a single lot, they would need to be in a more intensive residential zone, such as one that permits duplexes or multi-family housing.

Some single family zoning may permit an accessory dwelling unit, but require that special circumstances be shown to warrant the use, such as a unit limited to use as a “granny

flat” or “mother-in law” suite to accommodate immediate family members. The local zoning code may also limit the accessory dwelling use by proscribing separate metering of the accessory dwelling unit. In short, there may be a number of land use regulations to overcome. Another obstacle to ADUs may be neighborhood or community resistance. The owners of single family homes may object to having renters in their neighborhood; they may fear increased traffic and parking, or perceive a threat to their property value.

Promotion of ADUs as an Affordable Housing Strategy

When the SHIP Legislation was adopted in 1992*, included in the list of regulatory reform items for consideration by all SHIP jurisdictions (all counties and entitlement cities in Florida), was permitting accessory dwelling units in all residential areas. Most jurisdictions did not opt to include this incentive, but a number of jurisdictions in Florida do make some provision for accessory dwelling units.

In 2004, Chapter 163 Florida Statutes, was amended to include Section 163.31771 entitled “Accessory dwelling units.” The law encourages local governments in Florida, especially those in urban areas, to permit accessory dwelling units in all areas zoned for single-

family residential use. The purpose of this legislation is to increase the production of affordable rental housing. To that end, the statute provides that “an application to construct an accessory dwelling unit must include an affidavit from the applicant which attests that the unit will be rented at an affordable rate to extremely low income, very low income, low income or moderate income person or persons.” The statute also states that each affordable accessory dwelling unit shall apply toward satisfying the affordable housing component of the housing element in the local government’s comprehensive plan. Local governments in Florida are, of course, empowered to permit accessory dwelling units without this statute, but the statute brings this underutilized tool to the fore and makes

Permitting accessory dwelling units is a way for government to create an environment in which the private sector can produce affordable housing, without having to invest public dollars.

explicit the connection to local government comprehensive planning obligations.

Considerations for ADU Ordinances

Accessory dwelling units could be permitted without adoption of a separate ordinance by simply having accessory dwelling units enumerated as a permitted use within the single family residential use category. It is unlikely, however, that this will be the chosen vehicle, as it fails to provide the parameters for the development and use of accessory dwelling units, which are key to successfully balancing the production of affordable rental housing with the concerns of the existing single family homeowners.

Virtually all ADU ordinances require that the owner reside in either the primary or the secondary unit. But there are a number of issues that can be decided differently depending upon community needs. All programs for the development of ADUs should consider the following:

- **Conditional use or “by right”** – If the ADU is a conditional use, a public hearing would be required – this makes the process more difficult for the applicant, but provides a forum for input from the neighborhood. If the ADU is “by right” it is a permitted use and, provided the application meets the requirements in the ordinance, it will be approved administratively, without public hearing.
- **Permitting process** – To encourage the development of ADUs, local government can create a user friendly process for construction which includes expedited processing (a requirement under the SHIP program), a manual to help the homeowner, and a staff person charged with overseeing the program.



This is an example of an attached accessory apartment in the back of this single family home. Neither the accessory apartment or the off-street parking are visible from the front of the house.

- **Size regulations** – ADU ordinances commonly have a minimum lot size for the total parcel and a maximum ADU size. The goal is to maintain the aesthetic integrity of the single family neighborhood. Performance standards rather than arbitrary size limitations may better address neighborhood concerns.
- **Design requirements** – To ensure compatibility and maintain the aesthetic character of the neighborhood, an ADU ordinance may set forth minimum design standards and have architectural review requirements.
- **Parking requirements** – To avoid parking problems in an urban area, the ordinance may require that there be sufficient on-street parking or off-street parking, or may require that parking be at the back of the residence.
- **Type of unit** – Different considerations may apply if the ADUs are within the primary residence, such as a basement apartment; attached to the primary residence, such as a garage apartment; or detached from the primary residence, such as a cottage.
- **Occupancy restrictions** – Some ordinances may prescribe the maximum number of people who can live in the ADU or the type of renters, such as limiting the rental to relatives or the elderly.
- **Incentives to produce ADUs** – Loans for the production of the ADU may make it easier to monitor for affordability and assist the local government in directing applicants on its rental waiting lists to affordable ADUs.
- **Monitoring** – Some ADU programs have an annual affidavit requirement or other means for monitoring whether the ADU continues to be used in accordance with the local ADU requirements.



ADUs do not have to be an afterthought. New construction of single-family homes could also include construction of an ADU. "Carriage houses" accessible from alleys are commonly found in the "New Urbanism" or Traditional Neighborhood Design. But without an ADU ordinance requirement that these units be affordable, the carriage houses in this "new urbanism" community exceed affordable rents, as the desirability of the traditional neighborhood design development drives housing prices out of the affordable range.

One of the keys to a successful program is the information and technical assistance provided to the community and the prospective developer/owner of an ADU. To ensure the success of its program, Montgomery County, Maryland has a guidebook to assist applicants through the permitting process for accessory apartments. The County also assists the applicant by having a staff person assigned to help applicants through the process.

In 2004, the Environmental Protection Agency gave the city of Santa Cruz California the National Award for Smart Growth Achievement for its Accessory Dwelling Unit Policies and Regulations, which includes a manual for developing ADUs, including architectural designs. You can access the Santa Cruz manual and ADU prototypes on line at: <http://www.cityofsantacruz.com/home/showdocument?id=8875>

If your local government would like technical assistance to help develop an accessory dwelling unit ordinance or navigate the issues to be addressed with accessory dwelling unit ordinances, contact the Florida Housing Coalition at (850) 878-4219, or Jaimie Ross at ross@flhousing.org HNN

*Florida Statute 420.9076 (4) "At a minimum, each advisory committee shall make recommendations on affordable housing incentives in the following areas: (e) the allowance of affordable accessory residential unit in residential zoning districts.



JAIMIE ROSS

Jaimie A. Ross is the President & CEO of the Florida Housing Coalition. Ms. Ross served as the Affordable Housing Director at 1000 Friends of Florida, a statewide nonprofit smart growth organization, from 1991-2015. Prior to her tenure at 1000 Friends of Florida, Ross was a land use and real property lawyer representing for profit and nonprofit developers and financial institutions with a law firm in Orlando. Nationally, she serves on the Boards of Grounded Solutions Network and the Innovative Housing Institute. Ross is the past Chair of the Affordable Housing Committee of the Real Property Probate & Trust Law Section of the Florida Bar.

Resources for ADU Models

"Accessory Dwelling Units: Model State Act and Local Ordinance," Public Policy Institute, Rodney L. Cobb & Scott Dvorak, American Planning Association
http://assets.aarp.org/rgcenter/consume/d17158_dwelling.pdf

Examples:

Massachusetts Smart Growth Toolkit Bylaws
<http://www.horsleywitten.com/services/planning/smart-growth-low-impact-development/>

Santa Cruz California ADU Manual
<http://www.cityofsantacruz.com/home/showdocument?id=8875>

State of Georgia (Department of Community Affairs)
http://www.dca.state.ga.us/intra_nonpub/Toolkit/ModelOrdinances/TND_ModOrd.pdf

Municipal Research & Service Center of Washington "Accessory Dwelling Units Issues and Options"
<http://mrsc.org/getmedia/54c058a5-4d57-4192-a214-15f2fa5ac123/ADU30.pdf.aspx>

Vermont "Accessory Dwelling Units: A Guide for Homeowners"
http://accd.vermont.gov/sites/accd/files/Documents/strongcommunities/housing/2013Edition_Accessory_Apts_Brochure.pdf

Accessory Dwelling Units: Model State Act and Local Ordinance
<http://www.docdatabase.net/more-accessory-dwelling-units-model-state-act-and-local-ordinance-577683.html>

Accessory Dwelling Units Report to the Florida Legislature
http://landuselaw.wustl.edu/Articles/ADU_Report.pdf

City of Santa Cruz Accessory Dwelling Unit Development Program
<http://www.cityofsantacruz.com/departments/planning-and-community-development/programs/accessory-dwelling-unit-development-program>



Accessory Dwelling Units: Case Study



U.S. Department of Housing and Urban Development
Office of Policy Development and Research



Visit PD&R's website

www.huduser.org

to find this report and others sponsored by HUD's Office of Policy Development and Research (PD&R). Other services of HUD USER, PD&R's Research Information Service, include listservs; special interest reports, bimonthly publications (best practices, significant studies from other sources); access to public use databases; hotline 1-800-245-2691 for help accessing the information you need.

Accessory Dwelling Units: Case Study

Prepared for:
U.S. Department of Housing and Urban Development
Office of Policy Development and Research

Prepared by:
Sage Computing, Inc.
Reston, VA

June 2008

The contents of this report are the views of the contractor and do not necessarily reflect the views or policies of the U.S. Department of Housing and Urban Development or the U.S. Government.

Table of Contents

Introduction.....	I
History of ADUs.....	I
Types of Accessory Dwelling Units.....	2
Benefits of Accessory Dwelling Units.....	2
Examples of ADU Ordinances and Programs.....	3
Conclusion.....	7
Appendix A.....	A-I
Appendix B.....	B-I
Appendix C.....	C-I
Appendix D.....	D-I
Appendix E.....	E-I
Appendix F.....	F-I

Accessory Dwelling Units: Case Study

Introduction

Accessory dwelling units (ADUs) — also referred to as accessory apartments, second units, or granny flats — are additional living quarters on single-family lots that are independent of the primary dwelling unit. The separate living spaces are equipped with kitchen and bathroom facilities, and can be either attached or detached from the main residence.¹ This case study explores how the adoption of ordinances, with reduced regulatory restrictions to encourage ADUs, can be advantageous for communities. Following an explanation of the various types of ADUs and their benefits, this case study provides examples of municipalities with successful ADU legislation and programs.

History of ADUs

Development of accessory dwelling units can be traced back to the early twentieth century, when they were a common feature in single-family housing.² After World War II, an increased demand for housing led to a booming suburban population. Characterized by large lots and an emphasis on the nuclear family, suburban development conformed to Euclidean-type zoning codes, a system of land-use regulations that segregate districts according to use.³

Suburbs continued to be a prevalent form of housing development throughout the 1950s and 1960s. The rapid growth of suburbs reinforced the high demand for lower-density development, and ultimately led most local jurisdictions to prohibit ADU construction. In spite of zoning restrictions, illegal construction of ADUs continued in communities where the existing housing stock was not meeting demand; San Francisco was one such community. During World War II, the Bay Area experienced a defense boom that created a high demand for workforce housing, resulting in a large number of illegally constructed second units. By 1960, San Francisco

housed between 20,000 to 30,000 secondary units, 90 percent of which were built illegally.⁴

In response to suburban sprawl, increased traffic congestion, restrictive zoning, and the affordable housing shortage, community leaders began advocating a change from the sprawling development pattern of suburban design to a more traditional style of planning. Urban design movements, such as Smart Growth and New Urbanism, emerged in the 1990s to limit automobile dependency and improve the quality of life by creating inclusive communities that provide a wide range of housing choices. Both design theories focus on reforming planning practices to create housing development that is high density, transit-oriented, mixed-use, and mixed-income through redevelopment and infill efforts.⁵

In the late 1970s to the 1990s, some municipalities adopted ADU programs to permit the use and construction of accessory units. Many of these programs were not very successful, as they lacked flexibility and scope. Although a number of communities still restrict development of accessory dwelling units, there is a growing awareness and acceptance of ADUs as an inexpensive way to increase the affordable housing supply and address illegal units already in existence.



Interior ADU – located in attic space
Photo credit: Town of Barnstable, Massachusetts

¹ Municipal Research and Services Center of Washington, *Accessory Dwelling Units*, October 1995, <http://www.mrsc.org/Publications/textadu.aspx#tenant>.

² Transportation and Land Use Coalition, *Accessory Dwelling Units*, <http://www.transcoalition.org/ia/acssdwel/01.html#body>.

³ Transportation Research Board, *The Costs of Sprawl Revisited*, 1998, http://onlinepubs.trb.org/onlinepubs/tcrp/tcrp_rpt_39-a.pdf.

⁴ San Francisco Planning and Urban Research Association, *Secondary Units: A Painless Way to Increase the Supply of Housing*, August 2001, <http://www.spur.org/newsletters/0801.pdf>.

⁵ New Urban News, *The New Urbansim – An Alternative to modern, automobile-oriented planning and development*, July 2004, <http://www.newurbannews.com/AboutNewUrbanism.html>.

Types of Accessory Dwelling Units

Depending on their location relative to the primary dwelling unit, ADUs can be classified into three categories: interior, attached, and detached.⁶ Interior ADUs are located within the primary dwelling, and are typically built through conversion of existing space, such as an attic or basement.

Attached ADUs are living spaces that are added on to the primary dwelling. The additional unit can be located to the side or rear of the primary structure, but can also be constructed on top of an attached garage. Detached ADUs are structurally separate from the primary dwelling. They can be constructed over existing accessory structures, such as a detached garage, or they can be built as units that are separate from accessory and residential structures.

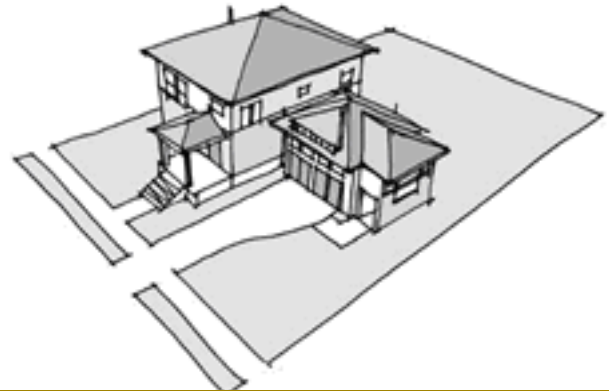

ADU attached to the side of a garage addition
Illustration: RACESTUDIO and city of Santa Cruz

Benefits of Accessory Dwelling Units

Accessory dwelling units offer a variety of benefits to communities. They help increase a community's housing supply, and since they cost less than a new single-family home on a separate lot, they are an affordable housing option for many low- and moderate-income residents.⁷ Elderly and/or disabled persons who may want to live close to family members or caregivers, empty nesters, and young adults just entering the workforce find ADUs convenient and affordable.⁸ In addition to increasing the supply of affordable housing, ADUs benefit homeowners by providing extra income that can assist in mitigating increases in the cost of living.



Attached ADU
Photo credit: <http://mass.gov>

Accessory dwelling units have other advantages as well. They can be designed to blend in with the surrounding architecture, maintaining compatibility with established neighborhoods and preserving community character. Furthermore, there is no need to develop new infrastructure, since ADUs can be connected to the existing utilities of a primary dwelling. Allowing ADUs facilitates efficient use of existing housing stock, helps meet the demand for housing, and offers an alternative to major zoning changes that can significantly alter neighborhoods.⁹

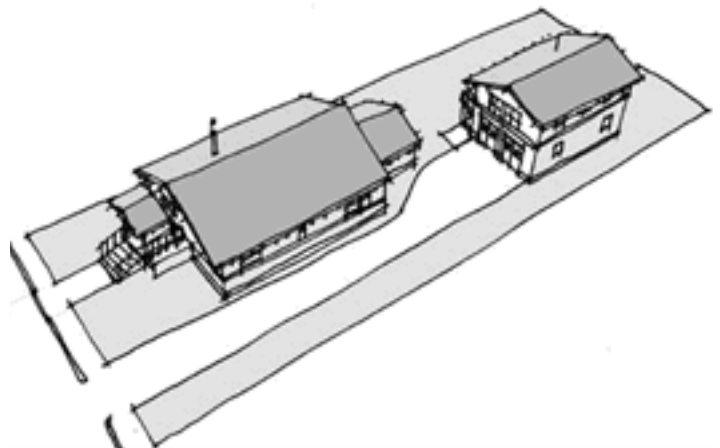

Detached two-story ADU over garage
Illustration: RACESTUDIO and city of Santa Cruz

⁶ Transportation and Land Use Coalition.

⁷ Atlanta Regional Commission, *Accessory Dwelling Units*, August 2007, http://www.atlantaregional.com/documents/Accessory_Dwelling_Units_.pdf.

⁸ Ibid.

⁹ Municipal Research and Services Center of Washington.

Examples of ADU Ordinances and Programs

The following section of the case study provides an overview of ADU ordinances that have been adopted by five communities from across the nation. To gain a wider understanding of ADU programs in practice, the five communities have been chosen to represent a diverse range of geographic, demographic, and socioeconomic characteristics with different land use and growth control policies.

Lexington, Massachusetts

Lexington, Massachusetts is an affluent historic town, located 11 miles northwest of Boston, with a population of 30,355.¹⁰ According to the town's 2002 Comprehensive Plan, Lexington has largely exhausted its vacant unprotected land supply and is a highly built-out suburb with less than 1,000 acres of land available for new development.¹¹ Approximately 18 percent of the households in Lexington are eligible for affordable housing of some sort, and with a median home sales price of over \$600,000, many residents are being priced out of the housing market.¹² This limited growth potential and strong demand for affordable housing has led to the adoption of accessory apartment programs. The town implemented its first accessory unit bylaw in 1983, resulting in the construction of 60 units. In February of 2005, Lexington amended its bylaws to improve the clarity and flexibility of its ADU program.¹³ The town affirmed that the purpose of promoting ADUs is to increase the range of housing choices, encourage population diversity, and promote efficient use of the housing supply while maintaining the town's character.

The amended bylaws reduce or eliminate minimum lot size requirements, allow ADUs 'by-right' in homes built as recently as five years ago, and allow second units by special permit in new construction, or as apartments in accessory structures. The Lexington Zoning Code allows two ADUs per lot, provided the primary dwelling is connected to public water and sewer systems.¹⁴ Provisions allow absentee ownership for two years under special circumstances. In addition, a minimum of one off-street parking space

must be provided for every accessory unit. The by-right accessory apartments must be located within the primary dwelling and are allowed on lots that are at least 10,000 square feet. The maximum gross floor area of a by-right accessory apartment is 1,000 square feet and the unit cannot have more than two bedrooms.¹⁵

Increased flexibility in the program has proven beneficial to Lexington in the development of ADUs. According to Aaron Henry, Senior Planner for Lexington, the town's Housing Partnership Board is launching an education and outreach campaign for their ADU program to raise public interest.

Santa Cruz, California

Santa Cruz, California is a seaside city with a population of 54,600; it is one of the most expensive cities in the country in which to live. In 2006, the median price for a single-family home in Santa Cruz was \$746,000, which only 6.9 percent of the city residents could easily afford.¹⁶ In spite of the high cost of living, the city continues to be a desirable destination on account of its scenic location and proximity to San Francisco and the Silicon Valley. The location of a campus of the University of California — the area's largest employer — also adds to the demand for housing in Santa Cruz.¹⁷ Another contributing factor is the limited amount of land allowed for development within the city's



Detached ADU over garage – design by Boone/Low Architects and Planners

Illustration: RACESTUDIO and city of Santa Cruz

¹⁰ U.S. Census 2000, www.census.gov.

¹¹ Town of Lexington, *Comprehensive Plan*, 2002, <http://ci.lexington.ma.us/Planning/CompPlan.htm>.

¹² Town of Lexington, *Lexington Housing Strategy*, October 2007, [http://ci.lexington.ma.us/Planning/Documents/Housing%20Strategy%20\(Oct%202007\).pdf](http://ci.lexington.ma.us/Planning/Documents/Housing%20Strategy%20(Oct%202007).pdf).

¹³ The Massachusetts Smart Growth/Smart Energy Toolkit, *Accessory Dwelling Units (ADU) Suburban Case Study*, http://www.mass.gov/envir/smart_growth_toolkit/pages/CS-adu-lexington.html.

¹⁴ See Appendix A.

¹⁵ Town of Lexington, <http://ci.lexington.ma.us>.

¹⁶ City of Santa Cruz, <http://www.ci.santa-cruz.ca.us>.

¹⁷ Fred Bernstein, *Granny Flats for Cool Grannies*, February 2005, <http://www.fredbernstein.com/articles/display.asp?id=91>.

greenbelt. In order to preserve the greenbelt while accommodating new growth, promoting public transportation, and increasing the supply of affordable housing, the city adopted a new ADU ordinance in 2003.

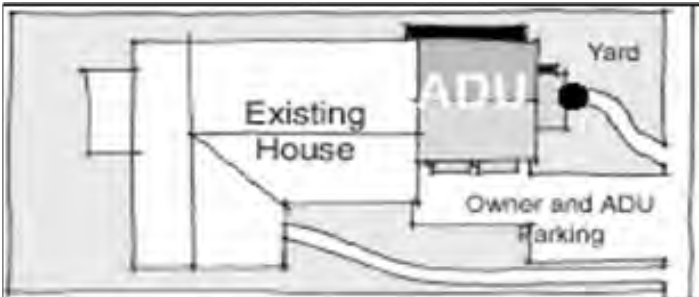

Prototype site layout for attached ADU – ADU Manual
Illustration: RACESTUDIO and city of Santa Cruz

This ordinance sets forth regulations for the location, permit process, deed restrictions, zoning incentives, and design and development standards for ADUs. Accessory dwelling units are permitted in designated residential zones on lots that are at least 5,000 square feet in area. No more than one ADU per lot is allowed and the property owner must occupy the primary or accessory dwelling unit. ADUs that do not meet the permitting requirements stipulated in the ordinance must undergo a public hearing process. Development fees are waived for ADUs made available for low- and very-low-income households.¹⁸

In addition to the ordinance that regulates the development of ADUs, Santa Cruz has established an ADU development program with three major components: technical assistance, a wage subsidy and apprentice program, and an ADU loan program.¹⁹ As part of the technical assistance program, the city published an ADU Plan Sets Book that contains design concepts developed by local and regional architects. Homeowners can select one of these designs and receive permits in an expedited manner. In addition, the city offers an ADU Manual, which provides homeowners with information on making their ADU architecturally compatible with their neighborhood, zoning regulations relevant to ADUs, and the permitting process.

Santa Cruz’s ADU Development Program has won numerous awards and has been used as a model by other communities. According to Carol Berg, who is the housing and community development manager for the city, an average of 40 to 50 ADU permits have been approved every year since the start of the program. She attributes the program’s success primarily to zoning changes that were adopted to facilitate development of ADUs, such as the elimination of covered parking requirements.

Portland, Oregon

With a population of approximately 530,000, Portland is the most populous city in the state of Oregon, and is noted for its strong land use control and growth management policies. Although Portland has had an ADU program in place for several years, ADU development was not effectively promoted until 1998, when the city amended its laws to relax the regulations governing ADUs.²⁰ The amendments eliminated the minimum square footage and owner-occupancy requirements. ADUs are now allowed in all residential zones with relaxed development standards.

Portland’s regulations permit the construction of ADUs on lots with a single-family home, as long as they are smaller, supplementary to the primary residence, and no more than 800 square feet.²¹ They can be created by conversion of an existing structure or by construction of a new building. An early assistance process is available to help with project development for ADUs created through the conversion of an existing structure. ADUs that meet all the standards are permitted by right and do not require a land use review. No additional parking is required for accessory

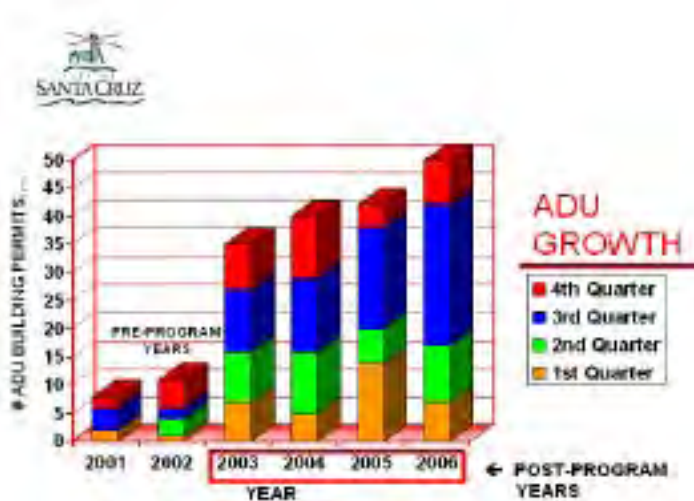

ADU Permits approved for the city of Santa Cruz
Source: City of Santa Cruz

¹⁸ See Appendix B.

¹⁹ City of Santa Cruz, *Accessory Dwelling Unit Development Program*, <http://www.ci.santa-cruz.ca.us>.

²⁰ Barbara Sack, city of Portland.

²¹ See Appendix C.

units. Portland's ADU program guide outlines ways to bring existing nonconforming units into compliance.

The city considers ADUs to be more affordable than other housing types because of the efficiency of the units in using fewer resources and reducing housing costs. City planner Mark Bello notes that allowing more ADUs did increase the housing supply, and that city residents viewed ADUs positively and were satisfied with the changes made. He also added, "There were no significant negative issues that arose from liberalizing Portland's code."

Barnstable, Massachusetts

With seven villages within its boundaries and a total population of 47,821, the town of Barnstable is the largest community in both land area and population on Cape Cod.²² Approved in November 2000, Barnstable's Accessory Affordable Apartment or Amnesty Program is a component of its Affordable Housing Plan.²³ The program guides creation of affordable units within existing detached structures or new affordable units within attached structures. Eligibility for the program is limited to single-family properties that are owner-occupied and multifamily properties that are legally permitted.

Barnstable's amnesty program is seen as a way to bring the high number of existing illegal ADUs into compliance with current requirements. In order to bring a unit into compliance, the property owner must agree to rent to low-income tenants — those earning 80 percent or less



ADU over detached garage
Photo credit: Town of Barnstable



ADU on lower level of primary dwelling
Photo credit: Town of Barnstable

of the area median income — with a minimum lease term of one year. The amnesty program offers fee waivers for inspection and monitoring of units and designates town staff to assist homeowners through the program's administrative process. The town can access Community Development Block Grant funds to reimburse homeowners for eligible costs associated with the rehabilitation or upgrade of an affordable ADU. Homeowners are also offered tax relief to offset the negative effects of deed restrictions that preserve the affordability of the units.²⁴

Through its Amnesty Program, the town of Barnstable has successfully brought many of its illegal accessory units into compliance, with the added benefit of increasing the supply of affordable housing. Since the start of the program, Barnstable has approved 160 affordable ADUs. Beth Dillen, Special Projects Coordinator for the town's Growth Management Department, noted that "the ADU program has been very well received and there has been no neighborhood opposition." The program has been successful in converting existing illegal accessory apartments into code-compliant ADUs. According to Building Commissioner Tom Perry, "The benefit to this program is twofold. It is increasing the affordable housing supply and it also makes units, that before were unsafe and illegal, safe and legal."

Wellfleet, Massachusetts — Home of Oysters...and ADUs

Wellfleet is located in Barnstable County, Massachusetts. Located on Cape Cod, Wellfleet is a tourist town with a

²² U.S. Census 2000, www.census.gov.

²³ See Appendix D.

²⁴ Town of Barnstable, *Accessory Affordable Apartment Program*, http://www.town.barnstable.ma.us/GrowthManagement/CommunityDevelopment/AssessoryHousing/AAAP-BROCHURE_rev041206.pdf.

year-round population of 3,500, which increases to 17,000 in the summer months. Sixty-one percent of the land area in Wellfleet is part of the Cape Cod National Seashore and about 70 percent of the entire land area is protected from development.²⁵ Wellfleet also has a growing concentration of elderly residents 65 years and older. A housing needs assessment study conducted by the town in 2006 recommended the adoption of an affordable ADU program to meet elderly housing needs and to increase the supply of affordable multifamily rental units.²⁶

primary structure, and may not be larger than 1,200 square feet. Homeowners with pre-existing attached and nonconforming accessory apartments may only make changes that increase the conformity of the structures.²⁷

Unless the provisions are specifically waived, the construction of new ADUs must conform to all zoning bylaw provisions and the owner of the property must occupy either the ADU or the primary dwelling. Detached units must comply with all setback requirements. Owners are required to rent to low- or moderate-income households. Maximum rents follow the Fair Market Rental Guidelines published by HUD and the property owners must submit annual information on rents to be charged.

To encourage participation in the ADU program, Wellfleet has instituted a new affordable accessory dwelling unit loan program.²⁸ The program offers interest-free loans for homeowners to develop affordable accessory units. The funds can also be used by homeowners to bring their ADU up to code. Wellfleet offers tax exemptions to homeowners on the portion of the property that is rented as an affordable unit. According to Nancy Vail, Assessor for the Town of Wellfleet, the combined tax savings for all ADU property owners totaled \$7,971.17 for fiscal year 2008. Sixteen units have been approved since the start of the program in November 2006.



Interior ADU – Town of Wellfleet
Photo credit: Town of Wellfleet

The affordable ADU bylaw for Wellfleet allows up to three ADUs per lot in any district, but requires approval of a special permit from the Zoning Board of Appeals. Secondary units may be within, attached to, or detached from a

Fauquier County, Virginia

Fauquier County is a largely rural county located about 50 miles outside of Washington, D. C. Beginning in 1967, Fauquier County adopted strict zoning regulations to limit growth to nine defined areas as a means of preserving farmland and open space; in effect, establishing growth boundaries.²⁹ However, the county population is rapidly increasing. The 2006 U.S. Census population estimate for Fauquier County was 66,170, a 20 percent increase from 2000. A needs assessment study by the Fauquier County Affordable Housing Task Force found that between 2000 and 2006, the median housing price in Fauquier County increased 127 percent, while the median household income increased 21 percent. To accommodate its growing population, especially the need for workforce housing, the county encourages infill development within the nine defined areas, and is active in reducing barriers to affordable housing.



Detached ADU – Town of Wellfleet
Photo credit: Town of Wellfleet

²⁵ Town of Wellfleet, <http://www.wellfleetma.org>

²⁶ Town of Wellfleet, *Housing Needs Assessment, 2006*, http://www.wellfleetma.org/Public_Documents/WellfleetMA_LocalCompPlan/Appendix8.pdf.

²⁷ See Appendix E.

²⁸ Town of Wellfleet, *Affordable Accessory Dwelling Unit Program*, http://www.wellfleetma.org/Public_Documents/WellfleetMA_WebDocs/AADU.pdf.

²⁹ Keith Schneider, *New Approaches to Shaping Community Futures*, March 1997, Michigan Land Use Institute, <http://www.mlui.org/growthmanagement/fullarticle.asp?fileid=3862>.

Fauquier County recognizes three different types of accessory units: family dwellings, efficiency apartments, and tenant houses.³⁰ Family dwelling units are detached accessory units constructed for use by the homeowner's family member(s); they must be occupied by no more than five people, at least one of them related to the owner. Family dwelling units may be as large as 1,400 square feet in size and are permitted in both rural and many residentially zoned areas. Efficiency apartments are alternatives to family dwelling units and are attached to either the primary residence or to an accessory structure, such as a garage. The size is limited to 600 square feet or 25 percent of the gross floor area of the main dwelling, whichever is greater. Efficiencies may not be occupied by more than two unrelated people and are allowed in rural and residential-zoned areas. Tenant houses are detached dwellings built on the property for the purpose of supporting agricultural land uses. At least one person occupying the tenant house must work on the property. Tenant houses have no size limits. They are allowed only on rurally zoned areas or properties of at least 50 acres, with one tenant house for every 50 acres of a property.

Development of ADUs in Fauquier County depends on the zoning, the size of the property, and availability of septic/sewer and water services. Each of the unit types is approved by the Fauquier Office of Zoning Permitting and Inspections, with a building permit, provided that the units meet zoning requirements. According to the county's zoning office, 155 accessory dwelling units and 37 efficiency apartments were permitted from 1997 to 2007.

Conclusion

At the height of the suburbanization of the United States in the 1950s and 1960s, high-density development became undesirable. Instead, communities favored low-density development defined by large-lot single-family homes. Accessory apartments that were once a common feature in many homes were excluded from zoning ordinances. However, growing demand for affordable housing (coupled with the limited amount of land available for development in many communities) has led to changing attitudes about the use and development of accessory apartments. An

increasing number of communities across the nation are adopting flexible zoning codes within low-density areas in order to increase their affordable housing supply.

Communities find that allowing accessory dwelling units is advantageous in many ways. In addition to providing practical housing options for the elderly, disabled, empty nesters, and young workers, ADUs can provide additional rental income for homeowners. ADUs are smaller in size, do not require the extra expense of purchasing land, can be developed by converting existing structures, and do not require additional infrastructure. They are an inexpensive way for municipalities to increase their housing supply, while also increasing their property tax base. By providing affordable housing options for low- and moderate-income residents, communities can retain population groups that might otherwise be priced out of the housing market.

The examples provided in the previous section involve communities that have to rely on existing housing stock to meet rising demand, either due to lack of developable land or strict growth management regulations. Portland and Fauquier County have adopted ADU ordinances to increase housing supply within their growth boundaries. Communities that are built out or have limited available land benefit from allowing the development of accessory units, as in Lexington and Wellfleet. Barnstable's amnesty program shows how to successfully bring a large number of existing illegal accessory units into compliance. In addition to allowing ADUs in all residential zones, Santa Cruz has attracted interest in ADU development by publishing an ADU Manual and Plan Sets Book with seven prototype designs for accessory units.

A community can tailor ADU ordinances to suit its demographic, geographic, and socioeconomic characteristics. The communities discussed in this case study provide loan programs, tax incentives, streamlined permitting, and reduced development fees as part of their ADU programs. In order for an ADU program to succeed, it has to be flexible, uncomplicated, include fiscal incentives, and be supported by a public education campaign that increases awareness and generates community support.

³⁰ See Appendix F.

Appendix A — Town of Lexington, Massachusetts, Article V, 135-19, Accessory Apartments

§ 135-19. Accessory apartments. [Amended 5-2-1988 ATM by Art. 41; 4-10-1989 ATM by Art. 41; 4-4-1990 ATM by Art. 36; 4-4-2005 ATM by Art. 10]

An accessory apartment is a second dwelling subordinate in size to the principal dwelling unit on an owner-occupied lot, located in either the principal dwelling or an existing accessory structure. The apartment is constructed so as to maintain the appearance and essential character of a one-family dwelling and any existing accessory structures. Three categories of accessory apartments are permitted: by-right accessory apartments, which are permitted as of right, and special permit accessory apartments and accessory structure apartments, which may be allowed by a special permit.

A. General objectives. The provision of accessory dwelling units in owner-occupied dwellings is intended to:

- (1) Increase the number of small dwelling units available for rent in the Town;
- (2) Increase the range of choice of housing accommodations;
- (3) Encourage greater diversity of population with particular attention to young adults and senior citizens; and
- (4) Encourage a more economic and energy-efficient use of the Town's housing supply while maintaining the appearance and character of the Town's single-family neighborhoods.

B. Conditions and requirements applicable to all accessory apartments.

(1) General.

- (a) There shall be no more than two dwelling units in a structure, and no more than two dwelling units on a lot.
- (b) There shall be no boarders or lodgers within either dwelling unit.
- (c) No structure that is not connected to the public water and sanitary sewer systems shall have an accessory apartment.
- (d) The owner of the property on which the accessory apartment is to be created shall occupy one or the other of the dwelling units, except for temporary absences as provided in Subsection B (1) (e). For the purposes of this section, the "owner" shall be one or more individuals who constitute a family, who hold title directly or indirectly to the dwelling, and for whom the dwelling is the primary residence...

(2) Exterior appearance of a dwelling with an accessory apartment. The accessory apartment shall be designed so that the appearance of the structure maintains that of a one-family dwelling....

(3) Off-street parking. There shall be provided at least two off-street parking spaces for the principal dwelling unit and at least one off-street parking space for the accessory apartment....

C. By-right accessory apartments shall be permitted so long as the requirements set forth in the §135-19B are satisfied and the following criteria in this section are met:

- (1) The lot area shall be at least 10,000 square feet.
- (2) The apartment shall be located in the principal structure.
- (3) The maximum gross floor area of the by-right accessory apartment shall not exceed 1,000 square feet.
- (4) There shall not be more than two bedrooms in a by-right accessory apartment.
- (5) There shall be no enlargements or extensions of the dwelling in connection with any by-right accessory apartment except for minimal additions necessary to comply with building, safety or health codes, or for enclosure of an entryway, or for enclosure of a stairway to a second or third story.
- (6) The entire structure containing the by-right accessory apartment must have been in legal existence for a minimum of five years at the time of application for a by-right accessory apartment.

D. Special permit accessory apartments. If a property owner cannot satisfy the criteria for by-right accessory apartments that are set forth in § 135-19C above, the property owner may apply for a special permit from the Board of Appeals....

E. Accessory structure apartments. Notwithstanding any provisions of this Zoning By-Law that state an accessory apartment shall be located in a structure constructed as a detached one-family dwelling and the prohibition in § 135-35D against having more than one dwelling on a lot, the Board of Appeals may grant a special permit as provided in § 135-16, Table I, line 1.22C, to allow the construction of an accessory apartment in an existing accessory structure which is on the same lot in the RS, RT, KO, RM or CN District as an existing one-family dwelling provided:

- (1) Lot area is at least 18,000 square feet if in the RS, RT, or CN District, at least 33,000 square feet if in the RO District, and at least 125,000 square feet if in the RM District;
- (2) The structure containing the accessory structure apartment was in legal existence for a minimum of five years and had a minimum of 500 square feet of gross floor area as of five years prior to the time of application;
- (3) The maximum gross floor area of the accessory structure apartment does not exceed 1,000 square feet. An addition to an accessory structure may be permitted, but no addition shall be allowed which increases the gross floor area of the structure to more than 1,000 square feet. The gross floor area for the accessory apartment shall not include floor area used for any other permitted accessory use. The accessory apartment cannot contain floor area that has been designed, intended or used for required off-street parking to serve the principal dwelling;...

Appendix B — City of Santa Cruz, California, Title 24, Zoning Ordinance, Chapter 24.16, Part 2: ADU Zoning Regulations

24.16.100 Purpose.

The ordinance codified in this part provides for accessory dwelling units in certain areas and on lots developed or proposed to be developed with single-family dwellings. Such accessory dwellings are allowed because they can contribute needed housing to the community's housing stock. Thus, it is found that accessory units are a residential use which is consistent with the General Plan objectives and zoning regulations and which enhances housing opportunities that are compatible with single-family development...

24.16.120 Locations Permitted.

Accessory dwelling units are permitted in the following zones on lots of 5000 square feet or more...

24.16.130 Permit Procedures.

The following accessory dwelling units shall be principally permitted uses within the zoning districts specified in Section 24.16.120 and subject to the development standards in Section 24.16.160.

1. Any accessory dwelling unit meeting the same development standards as permitted for the main building in the zoning district, whether attached or detached from the main dwelling.
2. Any single story accessory dwelling unit.

Any accessory dwelling unit not meeting the requirements above shall be conditionally permitted uses within the zoning districts specified in Section 24.16.120 and shall be permitted by administrative use permit at a public hearing before the zoning administrator, subject to the findings per Section 24.16.150 and the development standards in Section 24.16.160...

24.16.160 Design and Development Standards.

All accessory dwelling units must conform to the following standards:

1. **Parking.** One parking space shall be provided on-site for each studio and one bedroom accessory unit. Two parking spaces shall be provided on site for each two bedroom accessory unit. Parking for the accessory unit is in addition to the required parking for the primary residence. (See Section 24.16.180 for parking incentives.)
2. **Unit Size.** The floor area for accessory units shall not exceed five hundred square feet for lots between 5000 and 7500 square feet. If a lot exceeds 7500 square feet, an accessory unit may be up to 640 square feet and, for lots in excess of 10,000 square feet, a unit may be up to 800 square feet. In no case may any combination of buildings occupy more than thirty percent of the required rear yard for the district in which it is located, except for units which face an alley, as noted below. Accessory units that utilize alternative green construction methods that cause the exterior wall thickness to be greater than normal shall have the unit square footage size measured similar to the interior square footage of a traditional frame house.
3. **Existing Development on Lot.** A single-family dwelling exists on the lot or will be constructed in conjunction with the accessory unit.
4. **Number of Accessory Units Per Parcel.** Only one accessory dwelling unit shall be allowed for each parcel...

24.16.170 Deed Restrictions.

Before obtaining a building permit for an accessory dwelling unit the property owner shall file with the county recorder a declaration of restrictions containing a reference to the deed under which the property was acquired by the present owner and stating that:

1. The accessory unit shall not be sold separately.
2. The unit is restricted to the approved size.
3. The use permit for the accessory unit shall be in effect only so long as either the main residence, or the accessory unit, is occupied by the owner of record as the principal residence...

26.16.180 Zoning Incentives.

The following incentives are to encourage construction of accessory dwelling units.

1. **Affordability Requirements for Fee Waivers.** Accessory units proposed to be rented at affordable rents as established by the city, may have development fees waived per Part 4 of Chapter 24.16 of the Zoning Ordinance...
2. **Covered Parking.** The covered parking requirement for the primary residence shall not apply if an accessory dwelling unit is provided...

24.16.300 Units Eligible for Fee Waivers.

Developments involving residential units affordable to low or very-low income households may apply for a waiver of the following development fees:

1. Sewer and water connection fees for units affordable to low and very low income households.
2. Planning application and planning plan check fees for projects that are one hundred percent affordable to low and very-low income households.
3. Building permit and plan check fees for units affordable to very-low income households.
4. Park land and open space dedication in-lieu fee for units affordable to very low income households.
5. Parking deficiency fee for units affordable to very-low income households.
6. Fire fees for those units affordable to very-low income households.
(Ord. 93-51 § 6, 1993).

24.16.310 Procedure for Waiver of Fees.

A fee waiver supplemental application shall be submitted at the time an application for a project with affordable units is submitted to the city.
(Ord. 93-51 § 6, 1993)

Appendix C — City of Portland, Oregon, Title 33, Chapter 33.205: Accessory Dwelling Units

33.205.010 Purpose

Accessory dwelling units are allowed in certain situations to:

- Create new housing units while respecting the look and scale of single-dwelling development;
- Increase the housing stock of existing neighborhoods in a manner that is less intense than alternatives;
- Allow more efficient use of existing housing stock and infrastructure;
- Provide a mix of housing that responds to changing family needs and smaller households;
- Provide a means for residents, particularly seniors, single parents, and families with grown children, to remain in their homes and neighborhoods, and obtain extra income, security, companionship and services; and
- Provide a broader range of accessible and more affordable housing.

33.205.020 Where These Regulations Apply

An accessory dwelling unit may be added to a house, attached house, or manufactured home in an R zone, except for attached houses in the R20 through R5 zones that were built using the regulations of 33.110.240.E, Duplexes and Attached Houses on Corners.

33.205.030 Design Standards...

C. Requirements for all accessory dwelling units. All accessory dwelling units must meet the following:

1. Creation. An accessory dwelling unit may only be created through the following methods:
 - a. Converting existing living area, attic, basement or garage;
 - b. Adding floor area;
 - c. Constructing a detached accessory dwelling unit on a site with an existing house, attached house, or manufactured home; or
 - d. Constructing a new house, attached house, or manufactured home with an internal or detached accessory dwelling unit.
2. Number of residents. The total number of individuals that reside in both units may not exceed the number that is allowed for a household...
5. Parking. No additional parking is required for the accessory dwelling unit. Existing required parking for the house, attached house, or manufactured home must be maintained or replaced on-site.
6. Maximum size. The size of the accessory dwelling unit may be no more than 33% of the living area of the house, attached house, or manufactured home or 800 square feet, whichever is less...

D. Additional requirements for detached accessory dwelling units. Detached accessory dwelling units must meet the following.

1. Setbacks. The accessory dwelling unit must be at least:

- a. 60 feet from the front lot line; or
 - b. 6 feet behind the house, attached house, or manufactured home.
2. Height. The maximum height allowed for a detached accessory dwelling unit is 18 feet.
 3. Bulk limitation. The building coverage for the detached accessory dwelling unit may not be larger than the building coverage of the house, attached house, or manufactured home. The combined building coverage of all detached accessory structures may not exceed 15 percent of the total area of the site...

33.205.040 Density

In the single-dwelling zones, accessory dwelling units are not included in the minimum or maximum density calculations for a site. In all other zones, accessory dwelling units are included in the minimum density calculations, but are not included in the maximum density calculations.

Appendix D — Town of Barnstable, Massachusetts, Chapter 9, Article II - Accessory Apartments and Apartment Units

§ 9-12. Intent and purpose.

- A. The intent of this article is to provide an opportunity to bring into compliance many of the currently unpermitted accessory apartments and apartment units in the Town of Barnstable, as well as to allow the construction of new dwelling units accessory to existing single-family homes to create additional affordable housing.
- B. This article recognizes that although unpermitted and unlawfully occupied, these dwelling units are filling a market demand for housing at rental costs typically below that of units which are and have been lawfully constructed and occupied.
- C. It is in the public interest and in concert with its obligations under state law, for the Town of Barnstable to offer a means by which so-called unpermitted and illegal dwelling units can achieve lawful status, but only in the manner described below.
- D. It is the position of the Town of Barnstable that the most appropriate mechanism for allowing for the conversion of unlawful dwelling units to lawful units is found in MGL c. 40B, §§ 20 to 23, the so-called “Comprehensive Permit” program. This provision of state law encourages the development of low- and moderate-income rental and owner-occupied housing and provides a means for the Board of Appeals to remove local barriers to the creation of affordable housing units. These barriers include any local regulation such as zoning and general ordinances that may be an impediment to affordable housing development.
- E. The Local Comprehensive Plan states that the Town should commit appropriate resources to support affordable housing initiatives. Under this article, the Town commits the following resources to support this affordable housing initiative:
 - (1) Waiver of fees for the inspection and monitoring of the properties identified under this article;
 - (2) Designation of Town staff to assist the property owner in navigating through the process established under this article;
 - (3) To the extent allowable by law, the negative effect entailed by the deed restriction involved will be reflected in the property tax assessment; and
 - (4) To assist property owners in locating available municipal, state and federal funds for rehabilitating and upgrading the properties identified under this article.
- F. The Local Comprehensive Plan supports, in conjunction with a variety of other strategies, the conversion of existing structures for use as affordable housing...

§ 9-14. Amnesty program.

Recognizing that the success of this article depends, in part, on the admission by real property owners that their property may be in violation of the Zoning Ordinances of the Town, Editor’s Note: See Ch. 240, Zoning. the Town hereby establishes the following amnesty program:

- A. The threshold criteria for units being considered as units potentially eligible for the amnesty program are:
 - (1) Real property containing a dwelling unit or dwelling units for which there does not exist a validly issued variance, special permit or building permit, does not qualify as a lawful, nonconforming use or structure, for any or all the units, and that was in existence on a lot of record within the Town as of January 1, 2000; or

(2) Real property containing a dwelling unit or dwelling units which were in existence as of January 1, 2000, and which have been cited by the Building Department as being in violation of the Zoning Ordinance; and...

B. The procedure for qualifying units that meet the threshold criteria for the amnesty program is as follows:

(1) The unit or units must either be a single unit accessory to an owner occupied single-family dwelling or one or more units in a multifamily dwelling where there exists a legal multifamily use but one or more units are currently unpermitted;

(2) The unit(s) must receive a site approval letter under the Town's local Chapter 40B program;

(3) The property owner must agree that if s/he receives a comprehensive permit, the unit or units for which amnesty is sought will be rented to a person or family whose income is 80% or less of the area median income (AMI) of Barnstable-Yarmouth Metropolitan Statistical Area (MSA) and shall further agree that rent (including utilities) shall not exceed the rents established by the Department of Housing and Urban Development (HUD) for a household whose income is 80% or less of the median income of Barnstable-Yarmouth Metropolitan Statistical Area. In the event that utilities are separately metered, the utility allowance established by the Barnstable Housing Authority shall be deducted from HUD's rent level.

(4) The property owner must agree, that if s/he receives a comprehensive permit, that s/he will execute a deed restriction for the unit or units for which amnesty is sought, prepared by the Town of Barnstable, which runs with the property so as to be binding on and enforceable against any person claiming an interest in the property and which restricts the use of one or more units as rental units to a person or family whose income is 80% or less of the median income of Barnstable-Yarmouth Metropolitan Statistical Area (MSA)...

§ 9-15. New units accessory to single-family owner-occupied dwellings.

For a proposed new unit to be eligible for consideration under the local chapter 40B program, it must be a single unit, accessory to an owner-occupied single-family dwelling, to be located within or attached to an existing residential structure or within an existing building located on the same lot as said residential structure and comply with the following:

A. The unit(s) must receive a site approval letter under the Town's local Chapter 40B program;

B. The property owner must agree that if s/he receives a comprehensive permit, the accessory dwelling unit will be rented to a person or family whose income is 80% or less of the area median income (AMI) of Barnstable-Yarmouth Metropolitan Statistical Area (MSA) and shall further agrees that rent (including utilities) shall not exceed the rents established by the Department of Housing and Urban Development (HUD) for a household whose income is 80% or less of the median income of Barnstable-Yarmouth Metropolitan Statistical Area. In the event that utilities are separately metered, the utility allowance established by the Barnstable Housing Authority shall be deducted from HUD's rent level.

C. The property owner must agree, that if s/he receives a comprehensive permit, that s/he will execute a deed restriction for the unit, prepared by the Town of Barnstable, which runs with the property so as to be binding on and enforceable against any person claiming an interest in the property and which restricts the use of the one unit as a rental unit to a person or family whose income is 80% or less of the median income of Barnstable-Yarmouth Metropolitan Statistical Area (MSA)...

Appendix E — Town of Wellfleet, Massachusetts, 6.21 Affordable Accessory Dwelling Units

Purpose: For the purpose of promoting the development of affordable rental housing in Wellfleet for year-round residents, a maximum of three affordable accessory dwelling units per lot may be allowed subject to the requirements, standards and conditions listed below:

6.21.1 Up to three affordable accessory dwelling units per lot may be allowed in any district by Special Permit from the Zoning Board of Appeals.

6.21.2 Affordable accessory dwelling units created under this by-law shall be occupied exclusively by income-eligible households, as defined by the guidelines in numbers 6.21.4 and 6.21.5 below. The affordability requirements of this by-law shall be imposed through conditions attached to the Special Permit issued by the Zoning Board of Appeals. No accessory apartment shall be constructed or occupied until proof of recording is provided to the Inspector of Buildings.

6.21.3 Requirements and Standards

- A. Affordable accessory dwelling units may be located within or attached to a principal dwelling, principal structure, a garage or constructed as a detached unit.
- B. Affordable accessory dwelling units shall not be larger than one thousand two hundred (1,200) square feet of Livable Floor Area as that term is defined in Section II of this Zoning By-law.
- C. Affordable accessory dwelling units within or attached to a principal dwelling, principal structure or garage that is pre-existing nonconforming shall not increase the nonconforming nature of that structure, except that any pre-existing accessory building may be eligible for conversion to an affordable accessory dwelling unit.
- D. Newly constructed detached accessory units shall comply with all applicable provisions of the Zoning By-law unless they are specifically waived by this by-law. Newly constructed detached accessory units shall comply with all setback requirements listed in Sections 5.4.2 of this Zoning By-law.
- E. Owners of residential property may occupy as a primary residence either the principal or accessory dwelling. For the purposes of this section, the “owner” shall mean one who holds legal or beneficial title.
- F. Septic systems are required to meet current Title 5 standards and shall be reviewed and approved by the Health Agent.
- G. The Inspector of Buildings and Health Agent shall inspect the premises for compliance with public safety and public health codes.
- H. No affordable accessory dwelling unit shall be separated by ownership from the principal dwelling unit or principal structure. Any lot containing an affordable accessory dwelling unit shall be subject to a recorded restriction that shall restrict the lot owner’s ability to convey interest in the affordable accessory dwelling unit, except leasehold estates, for the term of the restriction.

6.21.4 All occupants of the affordable accessory dwelling unit shall upon initial application and annually thereafter on the first of September, submit to the Town or its agent necessary documentation to confirm their eligibility for the dwelling unit. Specifically, all dwelling units must be rented to those meeting the guidelines for a low or moderate-income

family. For the purpose of this section, low income families shall have an income less than eighty (80) percent of the Town of Wellfleet median family income, and moderate income families shall have an income between eighty (80) and one hundred twenty (120) percent of the Town of Wellfleet median family income, as determined by the United States Department of Housing and Urban Development (HUD) Published Income Guidelines, and as may from time to time be amended.

6.21.5 Maximum rents shall be established in accordance with HUD published Fair Market Rental Guidelines. Property owners are required to submit to the Town or its agent information on the rents to be charged. Each year thereafter on the first of September, they shall submit information on annual rents charged to the Town or its agent. Forms for this purpose shall be provided. Rents may be adjusted annually in accordance with amendments to the Fair Market Rental Guidelines.

6.21.6 Procedure

- A. The property owner shall complete and submit an application for a Special Permit to the Zoning Board of Appeals in accordance with the Wellfleet Zoning Board of Appeals Rules and Procedures.
- B. The Zoning Board of Appeals shall hold a public hearing in accordance with the procedures and requirements set forth in Section 9 of Massachusetts General Law, Chapter 40A and the Wellfleet Zoning By-law, Section 8.4.2 .
- C. Appeal under this section shall be taken in accordance with Section 17 of Massachusetts General Law, Chapter 40A.
- D. The property owner shall complete and submit to the Inspector of Buildings an application for a Building Permit to allow a change in use.
- E. The property owner shall obtain a Certificate of Occupancy from the Inspector of Buildings prior to the affordable accessory dwelling unit being occupied.

Penalty – Failure to comply with any provision of this section may result in fines established in Section 8.3 of the Wellfleet Zoning By-laws.

Appendix F — Fauquier County, Virginia Zoning Ordinance

ARTICLE 5 — ADMINISTRATIVE PERMITS, SPECIAL PERMITS AND SPECIAL EXCEPTIONS

5-104 Standards for an administrative permit for an Efficiency Apartment

1. Such a unit shall not be occupied by more than two persons.
2. Not more than one such unit shall be located on a lot.
3. Such a unit shall contain no more than 600 square feet of gross floor area or 25% of the total gross floor of the dwelling, whichever is greater.
4. Such a unit shall be located only on the same lot as the residence of the owner of the lot.
5. Architectural features of such a unit shall conform with the single family character of the neighborhood (e.g., no additional front doors).

5-105 Standards for an administrative permit for a Family Dwelling Unit

1. Such a unit shall not be occupied by more than five (5) persons, at least one of whom must be the natural or adopted parent, grandparent, child, grandchild, brother or sister of the owner and occupant of the single family residence on the same lot. Or, the lot owner may live in the family dwelling unit and allow such family members to reside in the main house. In either case, the lot owner must reside on the property.
2. Such a unit may be 1,400 square feet of gross floor area.
3. No dwelling units other than the principal structure (a single family dwelling) and one such family dwelling unit shall be located on one lot...

ARTICLE 6 - ACCESSORY USES, ACCESSORY SERVICE USES AND HOME OCCUPATIONS

6-102 Permitted Accessory Uses

Accessory uses and structures shall include, but are not limited to, the following uses and structures, provided that such uses or structure shall be in accordance with the definition of Accessory Use contained in Article 15...

9. Guest house or rooms for guests in an accessory structure, but only on lots of at least two (2) acres and provided such house is without kitchen facilities, is used for the occasional housing of guests of the occupants of the principal structure and not as rental units or for permanent occupancy as housekeeping units...
14. Quarters of a caretaker, watchman or tenant farmer, and his family, but only in the Rural Districts at a density not to exceed one (1) unit per fifty (50) acres...
31. The letting for hire of not more than two rooms to not more than two persons for periods no shorter than one month...