

An architectural rendering of a school building complex. The main building is a long, two-story structure with a grey roof and brick walls. A prominent feature is a large, modern white structure with a flat roof and extensive glass windows, which appears to be a library or a modern classroom wing. This white structure is connected to the main building. In the foreground, there is a parking lot with several cars parked. The surrounding landscape is arid, with sandy ground, small green shrubs, and a few trees. A winding path or road is visible in the background. The overall scene is presented in a clean, digital style.

SON CITY SCHOOL DISTRICT
The Valley Middle School

SCHOOL EXPANSION

Architects – Van Woert-Bigotti & CMAR CORE Construction

- 10 new classrooms (five on each floor)
- 2 STEM (Science, Technology, Engineering, Mathematics) Labs
- Collaborative Common Areas
- Remodeled Computer rooms
- Remodeled Choir room
- Offices and teacher workrooms
- Staff and general use restrooms
- Storage space
- Courtyard area for outdoor learning and Events
- Area for future hoop house

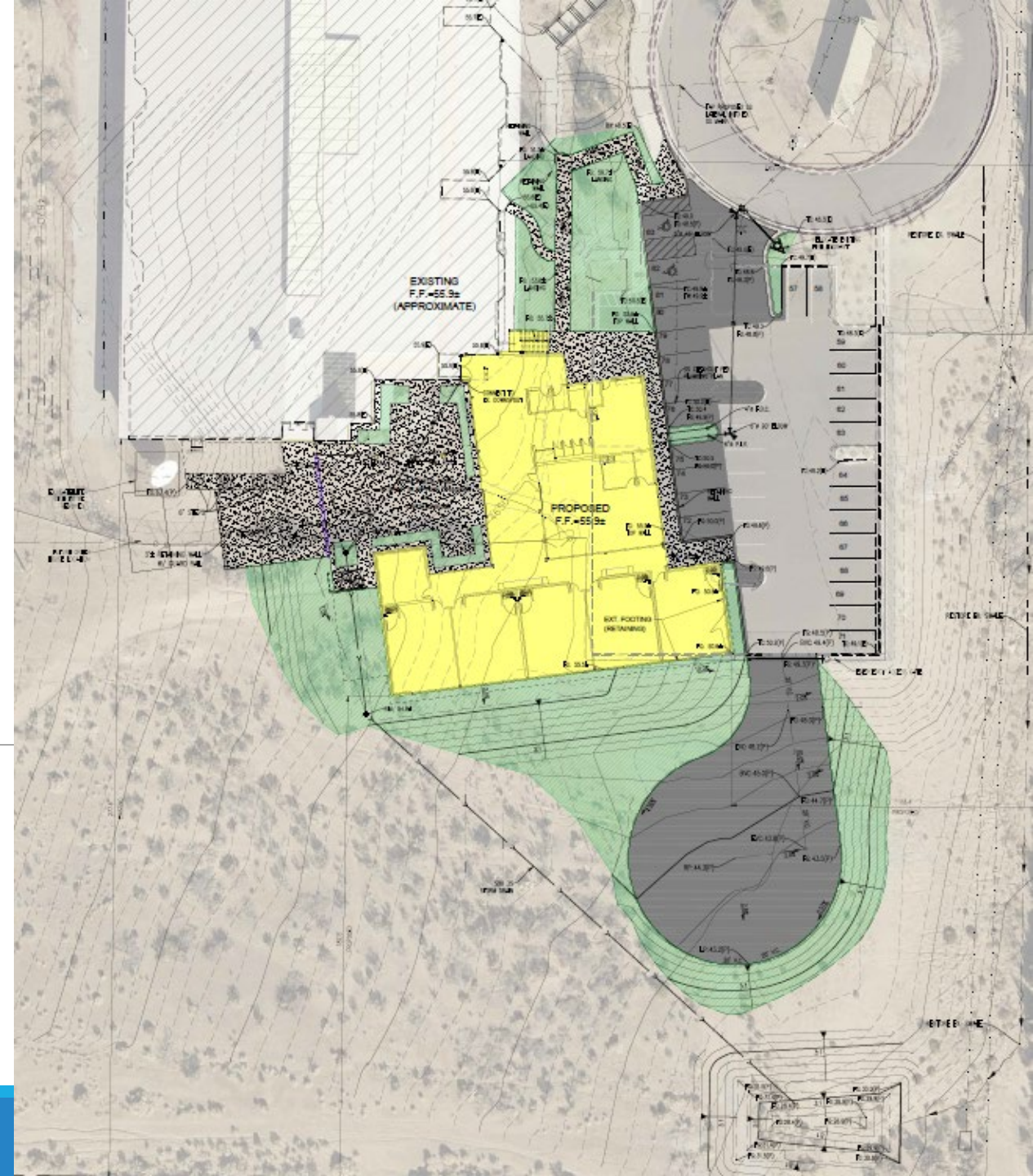





OVERALL SITE PLAN





















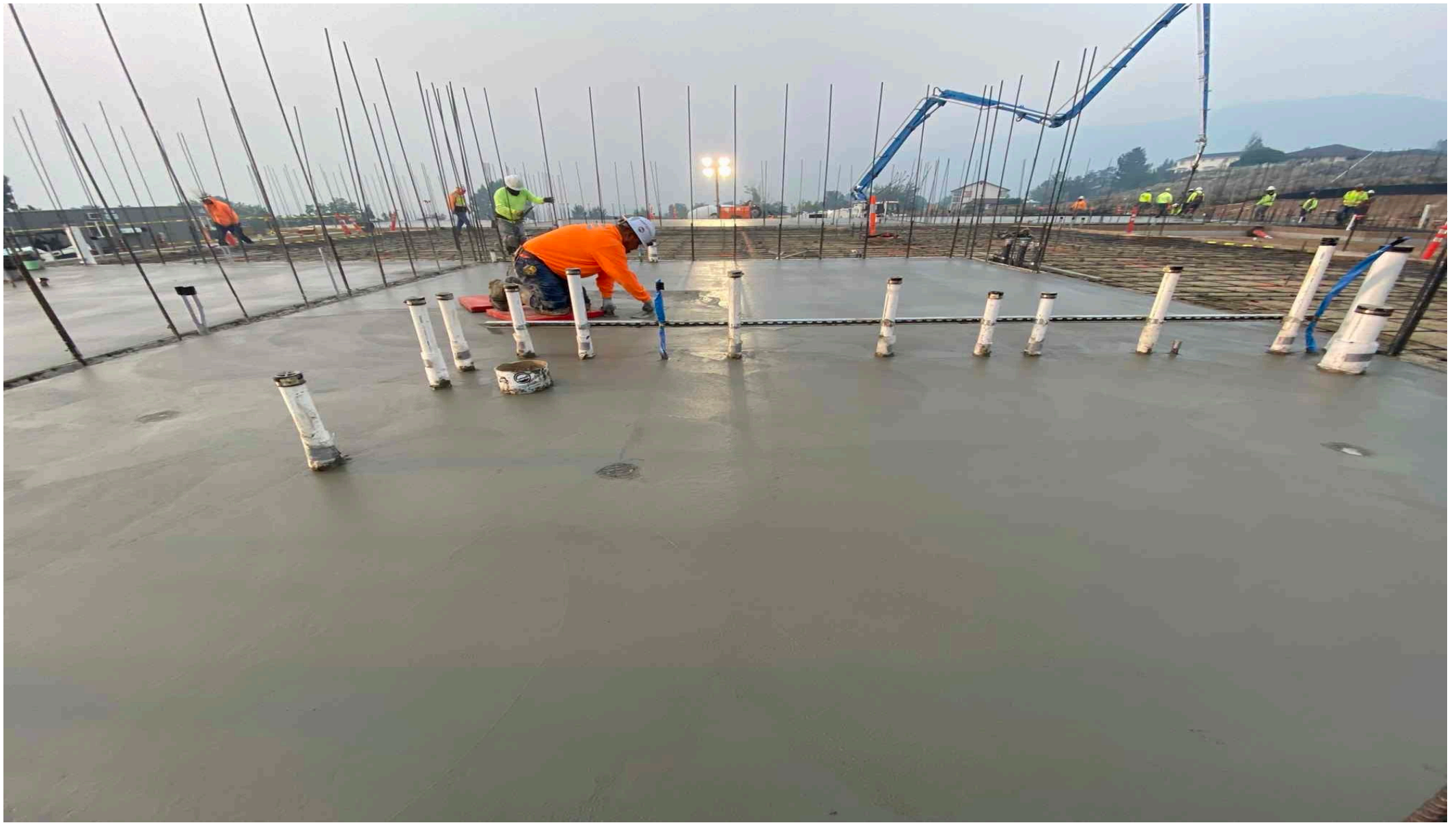









Ideas for Your Team

Top Brainstorming Ideas:

1. Defer Judgement
"Cannot Create + Destroy at Same time"
2. Start Individually (time to think)
3. Follow with Group Session (synergy)
4. Allow Ridiculous Ideas (out of box)
5. Transference from other industries
6. Let Ideas Hang
7. Have Fun!
8. Bridge the Extroverts and Introverts.
Unleash the Introverts.
9. Set Safe Environment + Establish Rules
Facilitate with process, Participate with Respect.
10. Thank You - I could see how that could work!

for Team

1. Defer Judgement
Team Guide #1000, 21/10/10
2. Start Individually (time to think)
3. Follow with Group Session (synergy)
4. Allow Ridiculous Ideas (out of box)
5. Transference from other industries
6. Let Ideas Hang
7. Have Fun!
8. Bridge the Extroverts and Introverts.
Unleash the Introverts.
9. Set Safe Environment + Establish Rules
Facilitate with process, Participate with Respect.
10. Thank You - I could see how that could work!

of Br

1953

in Advertising Exec

his
and
was
the
man

→ Relativistic
book called
"Applied Imagination"
which he described
as the most effective
technique for generating
ideas

→ To Be Flexible,
the group must

1) Defer Judgement
2) Reach for Quantity



- Top Transferring Ideas.
1. Defer Judgement
"Cannot Create + Destroy at same time"
 2. Start Individually (time to think).
 3. Follow with Group Session (synergy).
 4. Allow Ridiculous Ideas (out of box)
 5. Transference from other industries.
 6. Let Ideas Hang.
 7. Have Fun!
- ... Subjects and









Top Brainstorming Ideas for our Team

- 1. Defer Judgment
- 2. Start Incredibly (time to think)
- 3. Follow the Crazy Suggestion
- 4. Allow Ridiculous Ideas (out there)
- 5. Transference from other industries
- 6. Let Ideas Hang
- 7. Have Fun

Top Brainstorming Ideas for our Team

- 1. Defer Judgment
- 2. Start Incredibly (time to think)
- 3. Follow the Crazy Suggestion
- 4. Allow Ridiculous Ideas (out there)
- 5. Transference from other industries
- 6. Let Ideas Hang
- 7. Have Fun

Ideas for our Team

- 1. Defer Judgment
- 2. Start Incredibly (time to think)
- 3. Follow the Crazy Suggestion
- 4. Allow Ridiculous Ideas (out there)
- 5. Transference from other industries
- 6. Let Ideas Hang
- 7. Have Fun

Our Team

Top Brainstorming Ideas

- 1. Defer Judgment
- 2. Start Incredibly (time to think)
- 3. Follow the Crazy Suggestion
- 4. Allow Ridiculous Ideas (out there)
- 5. Transference from other industries
- 6. Let Ideas Hang
- 7. Have Fun

Brainstorming Ideas by the group

Brainstorming







EXIT

CLASSROOM

WASH YOUR HANDS

EXISTING CLASSROOMS
TO BE RENOVATED INTO
COMPUTER ROOM AND
OFFICES

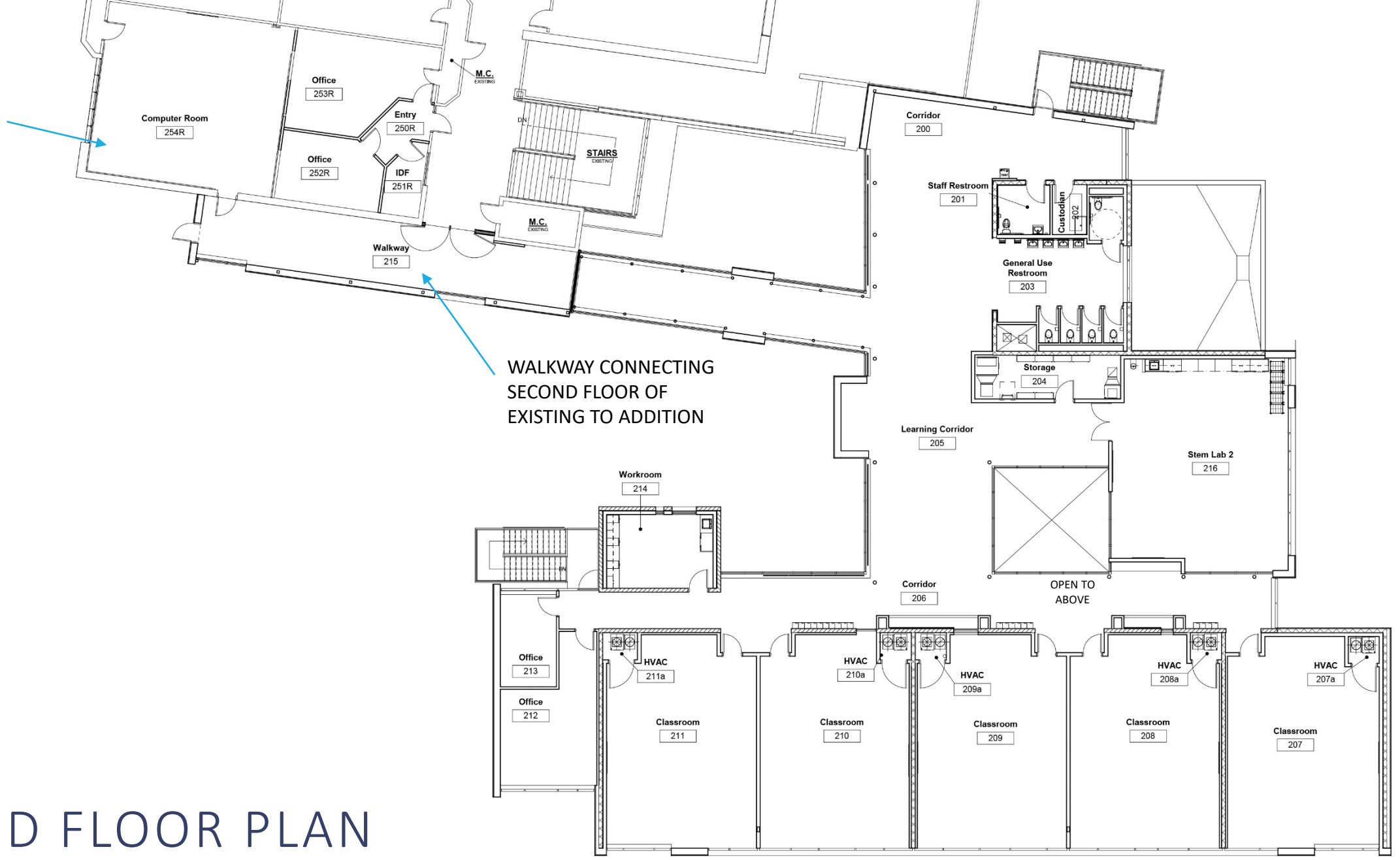

WALKWAY CONNECTING
SECOND FLOOR OF
EXISTING TO ADDITION

SECOND FLOOR PLAN

District Office Remodel & Expansion Project Architectural Rendering



District Office Remodel & Expansion ~ Floor Plan

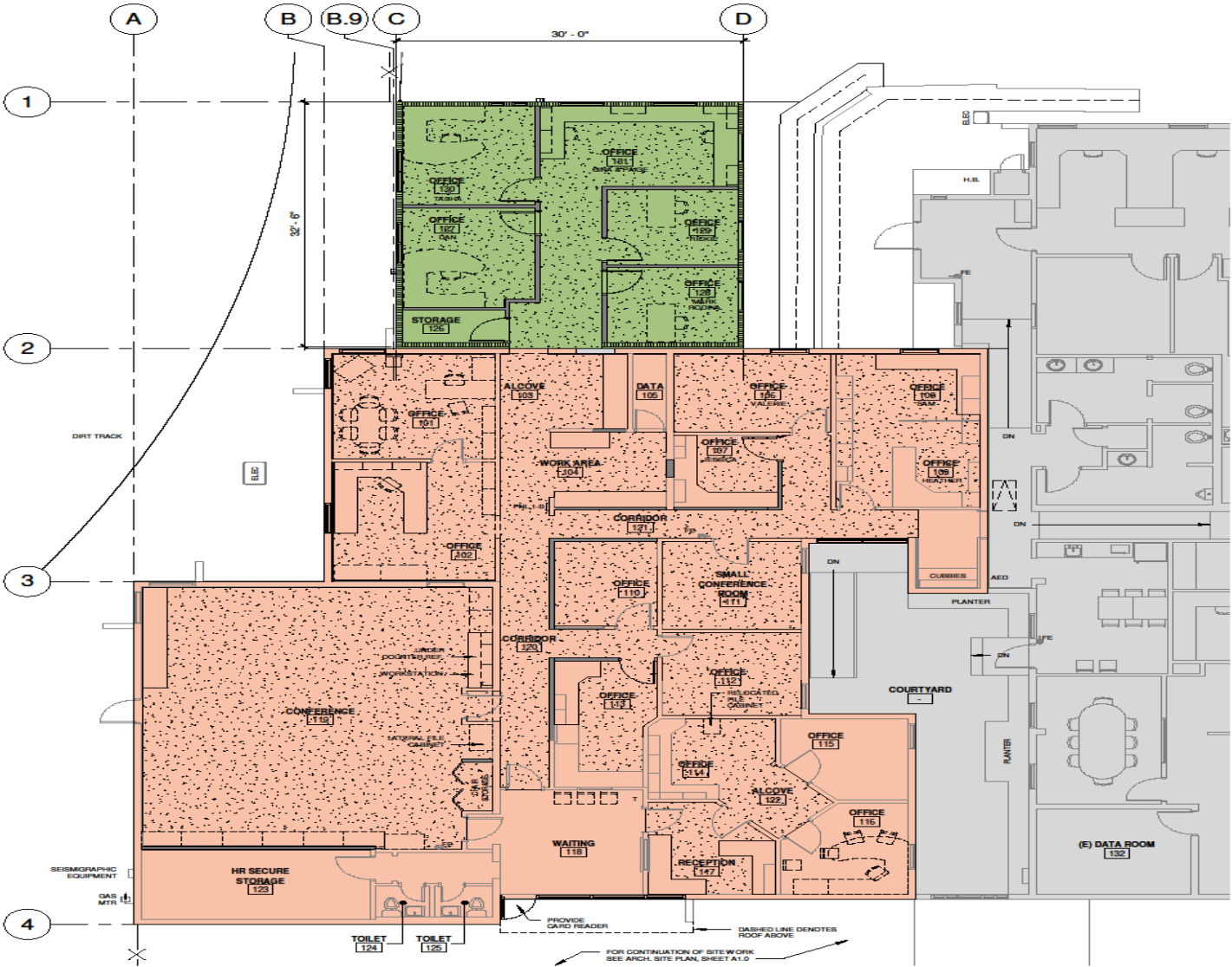

NEW FLOOR PLAN
Scale: 1/8" = 1'-0"



D.O. Expansion (cont.)

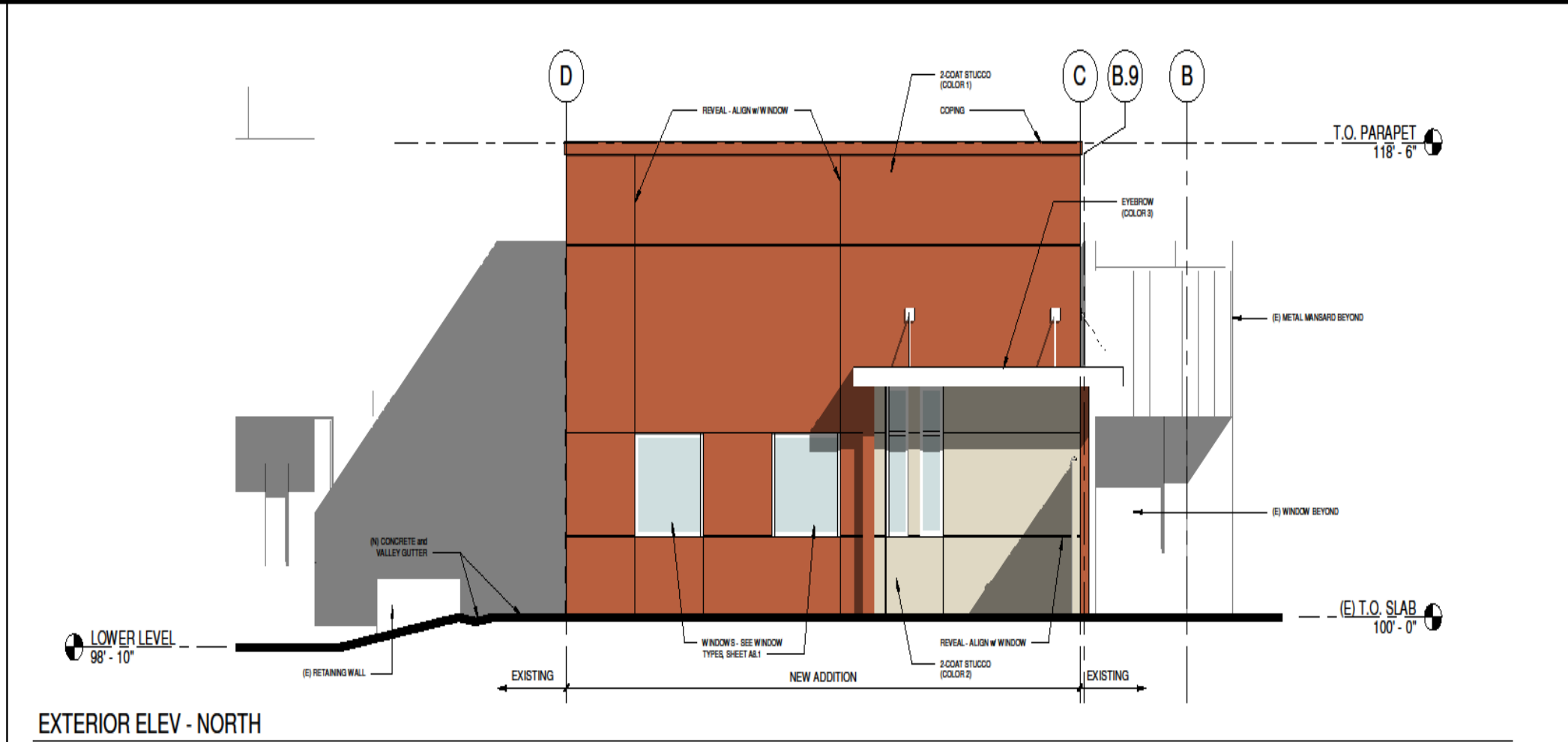

EXTERIOR ELEV - NORTH

Scale: 1/4" = 1'-0"











CHS Turf Replacement and Track Improvements

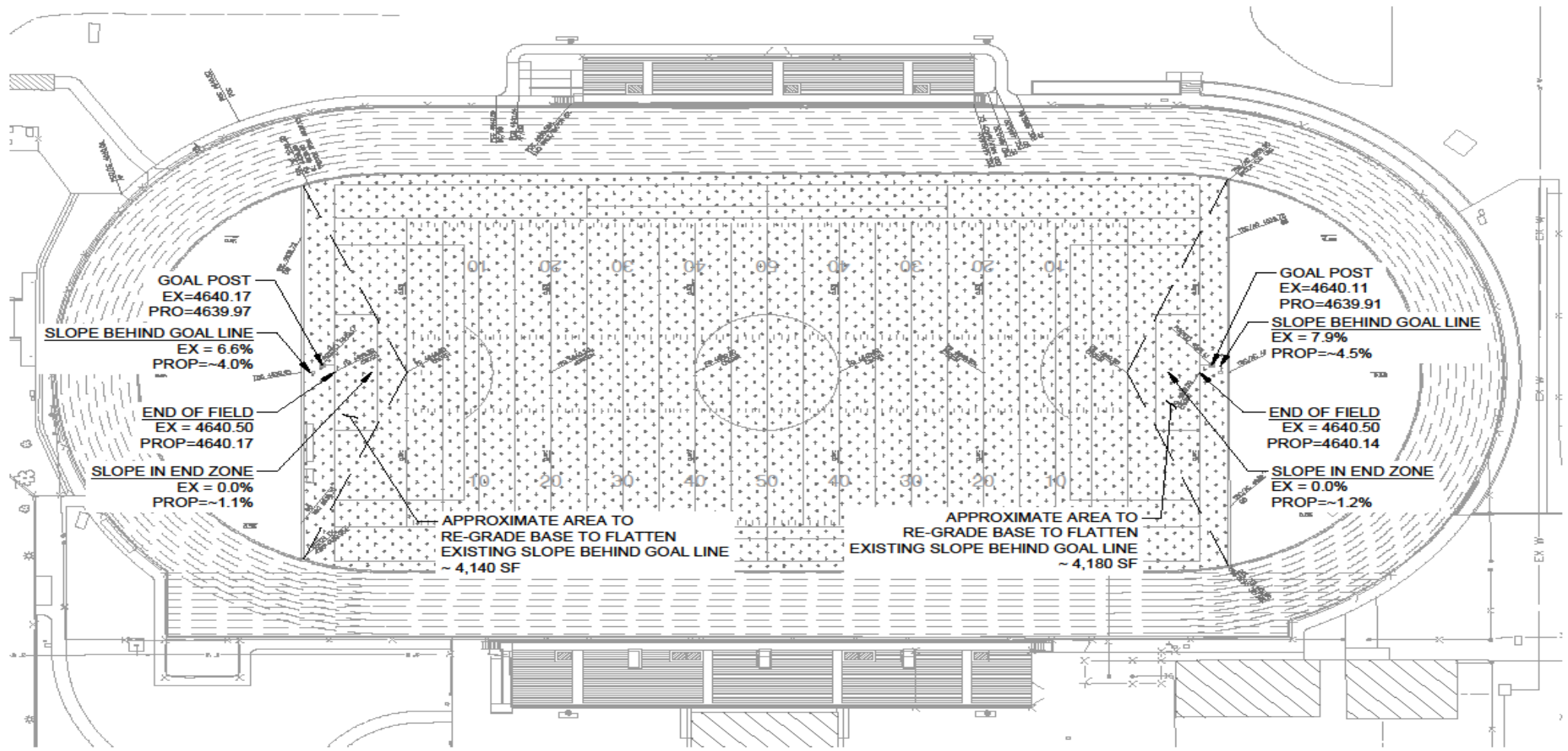

CHS cont.

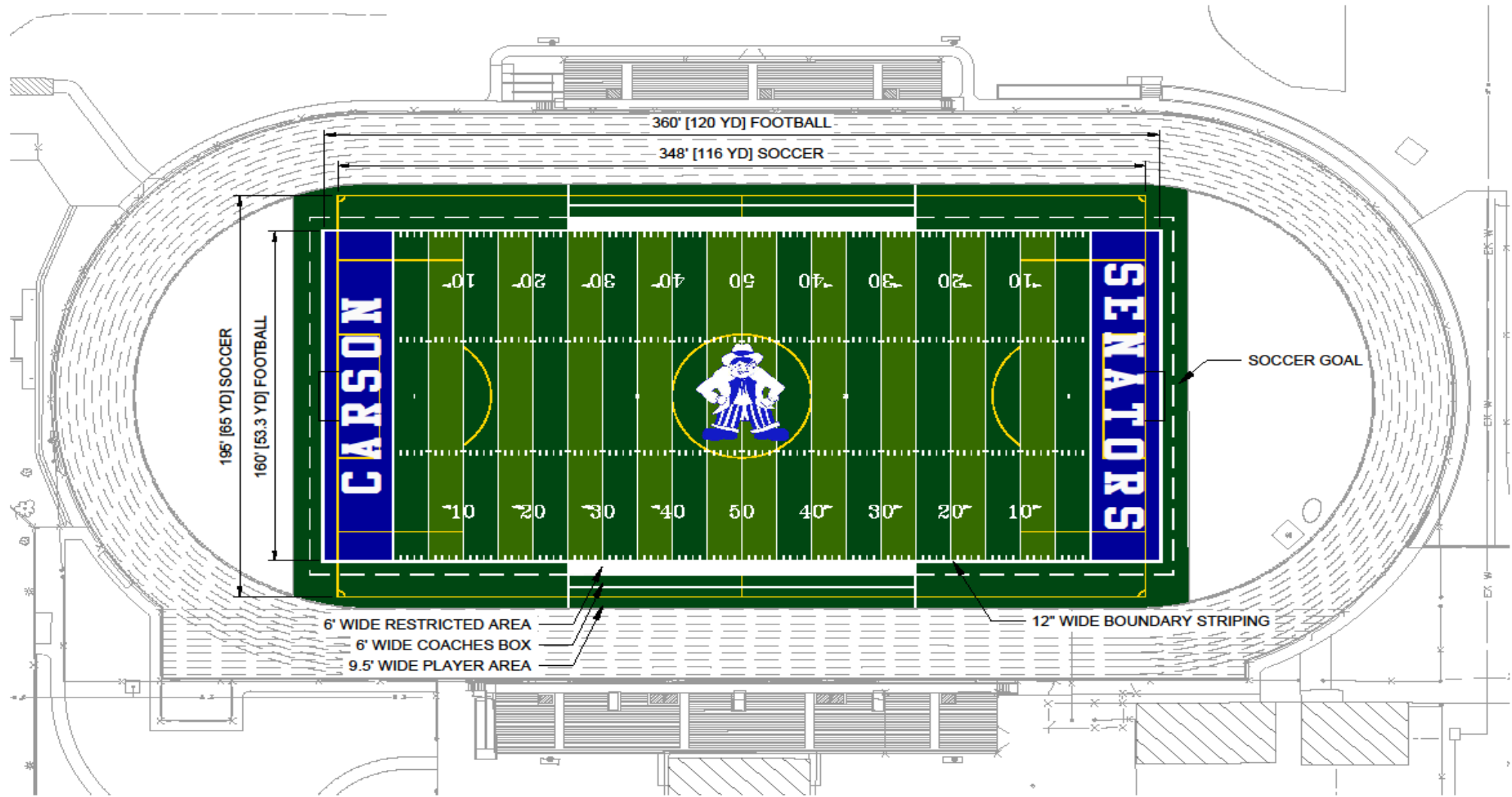







Districtwide Maintenance and Capital Projects Summer 2021

Flooring Projects	\$117,100
Roofing Projects	\$323,200
Painting & Sealing	\$19,300
Seal Coat, Asphalt Repair, Stripe	\$89,200
Concrete Replacement	\$38,900
Doors & Hardware	\$23,400
Refinishing Gym Finish (low VOC)	\$18,600
Upgrades & Bathroom Refresh Projects* *This category includes EVMS and Empire Bathroom Refresh, and Chimney's removed at PHS	\$110,800
TOTAL	\$740,500

QUESTIONS??

