

COLORADO STREET CDBG & PAVEMENT REHABILITATION PROJECT

CARSON CITY, NEVADA PROJECT NO. P303521001

BOARD OF SUPERVISORS

Lori Bagwell	Mayor
Stacey Giomi	Supervisor
Maurice White	Supervisor
Stan Jones	Supervisor
Lisa Schuette	Supervisor
Aubrey Rowlett	City Clerk

DESIGNED FOR:

CARSON CITY PUBLIC WORKS DEPARTMENT
TRANSPORTATION DIVISION
3505 BUTTI WAY
CARSON CITY, NV 89701
(775) 887-2355

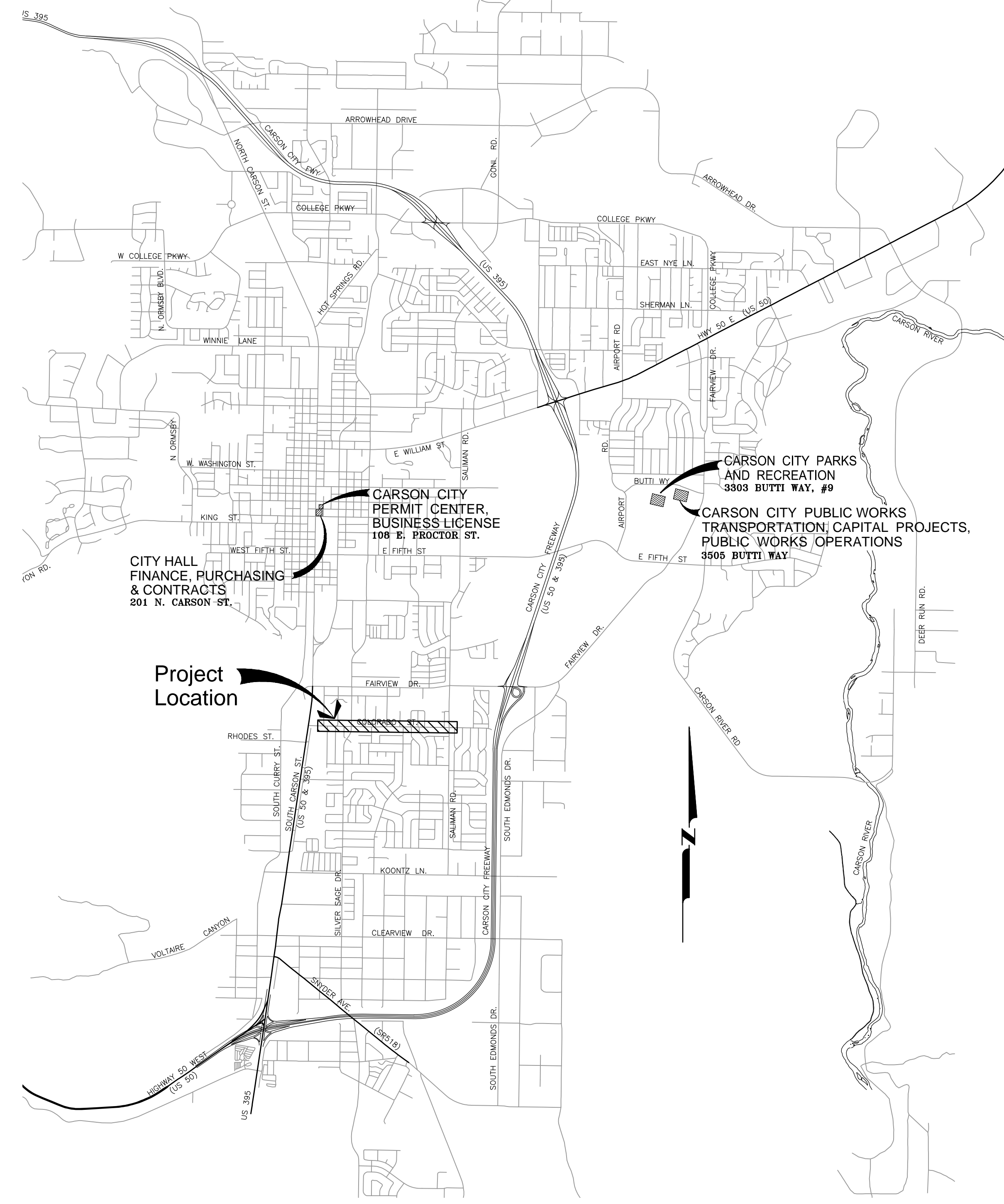

VICINITY MAP
N.T.S.

SHEET INDEX

- G1.....TITLE SHEET
- G2.....CONSTRUCTION GENERAL NOTES
- G3.....CONSTRUCTION NOTES, LEGEND, & ABBREVIATION
- G4-G5.....HORIZONTAL CONTROL PLAN & SHEET INDEX
- G6-G8.....STORMWATER POLLUTION PREVENTION PLAN
- G9-G13.....DEMOLITION PLAN
CALIFORNIA ST. & COLORADO ST.
- U1-U6.....UTILITY PLAN & PROFILE
COLORADO STREET
- U7.....UTILITY PLAN & PROFILE
DIANE DRIVE & BIRCH STREET
- U8.....UTILITY PLAN & PROFILE
KANSAS STREET & ARIZONA CIRCLE
- U9.....UTILITY PLAN & PROFILE
BAKER DRIVE
- U10.....UTILITY PLAN & PROFILE
MEADOWBROOK LANE
- U11.....UTILITY PLAN & PROFILE
WOODCREST LANE
- U12.....UTILITY PLAN & PROFILE
MARILYNS WAY & JODI LANE
- C1.....ROADWAY TYPICAL SECTIONS
- C2.....ROADWAY PLAN & PROFILE
CALIFORNIA STREET
- C3-C12.....ROADWAY PLAN & PROFILE
COLORADO STREET
- C13-C29.....ROADWAY INTERSECTION DETAILS
COLORADO STREET
- C30-C31.....RAISED MEDIAN DETAILS
COLORADO STREET
- D1-D6.....CONSTRUCTION DETAILS
- CS1-CS5.....SIGNING & STRIPING PLAN
COLORADO STREET
- CS6-CS7.....SIGNING & STRIPING DETAILS



DESIGNED BY: DGR/KJK
DRAWN BY: DGR/KJK
CHECKED BY: BME/CCM
DWG NO.: P303521001-16.dwg
SCALE (HORIZ): N/A
SCALE (VERT): N/A
PLOT DATE: 2/2/22

**CARSON CITY DEPARTMENT
PUBLIC WORKS DEPARTMENT**
3505 BUTTI WAY CARSON CITY, NEVADA 89701
PH: 887-2355 FAX: 887-2112

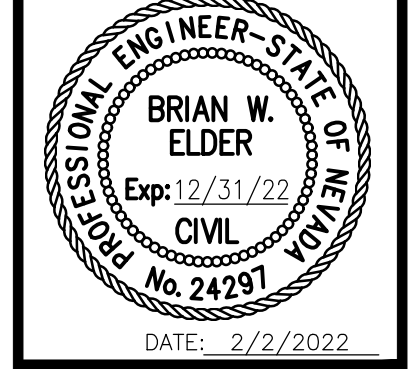

REV.	DATE	DESCRIPTION	BY	APP'D

**COLORADO STREET CDBG &
PAVEMENT REHABILITATION PROJECT**
PROJECT NO. P303521001
TITLE SHEET

SHEET
G1
OF
69

FEDERAL PROJECT No.: STBG-0025 (037)
NDOT PROJECT No.: 61026
FOR BIDDING PURPOSES ONLY

I:\CAPITAL PROJECTS\Projects\P303521001-CDBG&P\PlanProject\02-Design\DWG\P303521001-TS.dwg, kkuless, 2/2/22

C:\CAPITAL PROJECTS\Projects\3303521001_STRIPING\SHT15.dwg, kuleszsz, 2/2/22

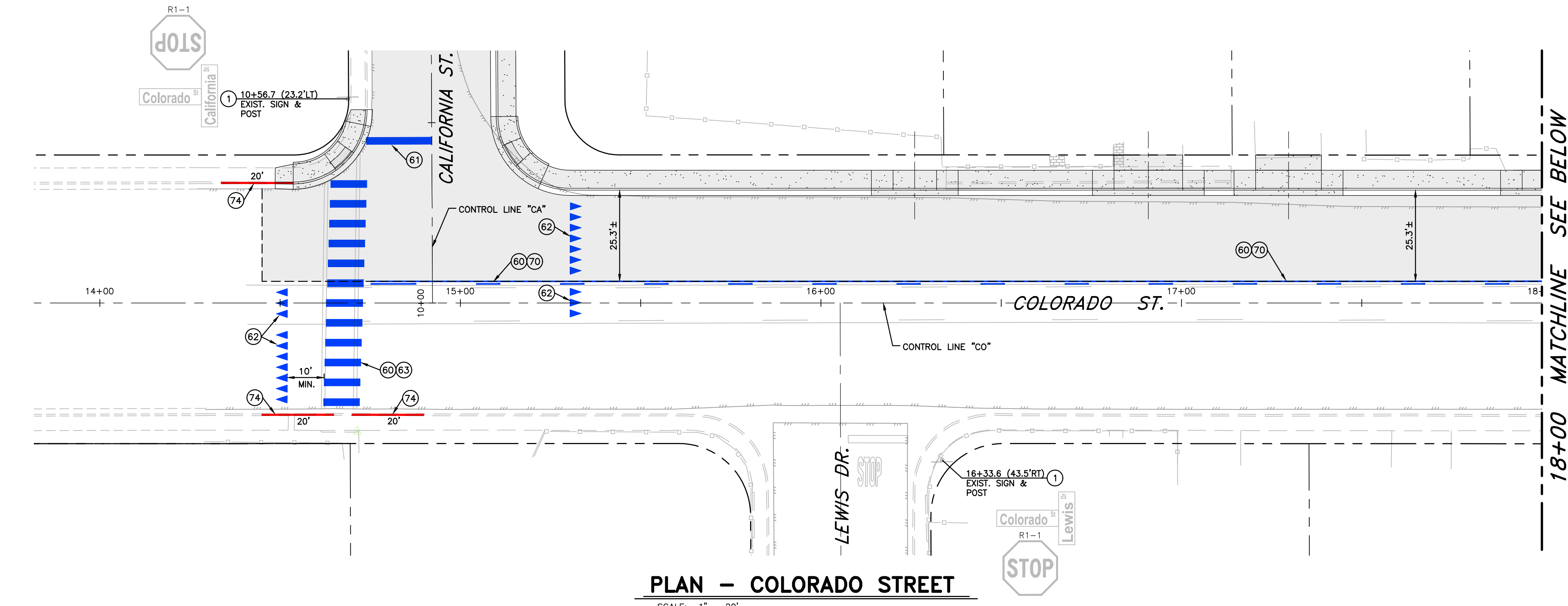

PLAN - COLORADO STREET

SCALE: 1" = 20'

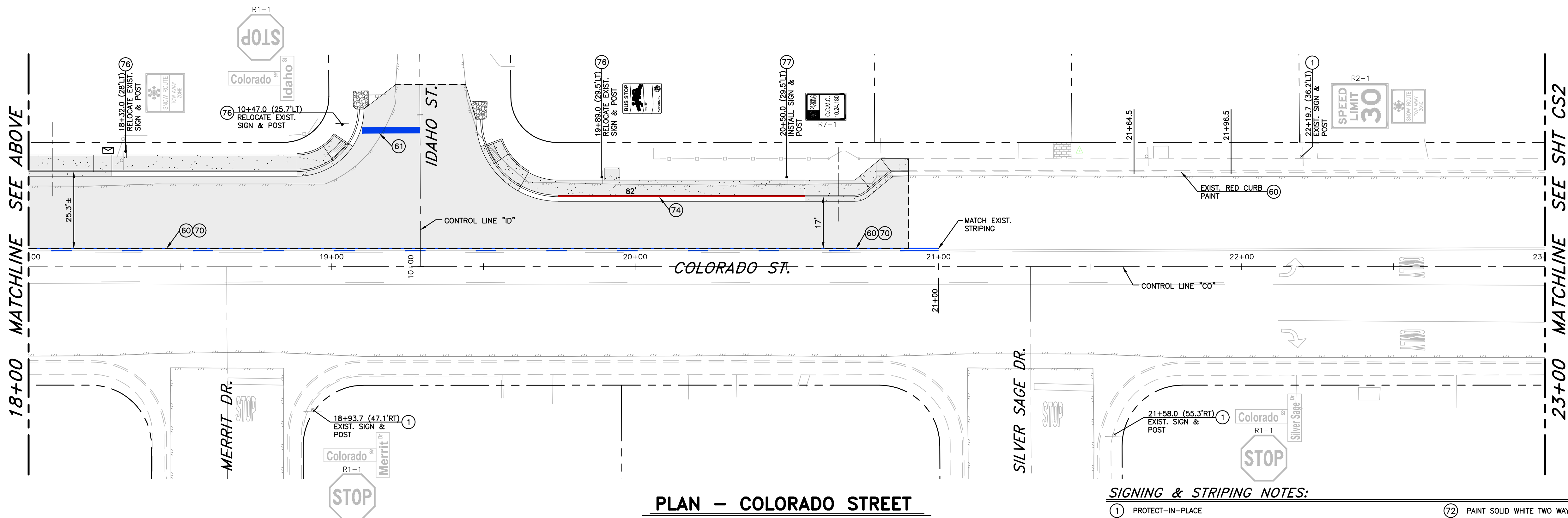

PLAN - COLORADO STREET

SCALE: 1" = 20'

SIGNING & STRIPING NOTES:

- 1 PROTECT-IN-PLACE
- 60 OBLITERATE EXISTING STRIPING/PAVEMENT LEGEND BY WATER/SAND BLASTING, OR APPROVED EQUAL.
- 61 PAINT 24" WIDE SOLID WHITE STOP BAR, PER STD. DWG C-5.4.3
- 62 PAINT SOLID WHITE YIELD LINE, PER STD. DWG C-5.4.4.
- 63 PAINT SOLID WHITE CROSSWALK STRIPING, PER STD. DWG C-5.4.3
- 64 PAINT 8" WIDE SOLID WHITE LANE LINE
- 65 PAINT 6" WIDE SOLID WHITE BIKE LANE STRIPE
- 66 PAINT 6" WIDE WHITE BIKE LANE SKIP STRIPE (2' STRIPE, 3' GAP)
- 67 PAINT 4" WIDE SOLID WHITE LANE STRIPE
- 68 PAINT 4" WIDE WHITE LANE SKIP STRIPE (2' STRIPE, 3' GAP)
- 69 PAINT 4" WIDE SOLID DOUBLE YELLOW STRIPE
- 70 PAINT 4" WIDE YELLOW TWO WAY LEFT TURN LANE STRIPING
- 71 PAINT SOLID WHITE TURN ARROW, PER DETAIL 2, SHT CS6
- 72 PAINT SOLID WHITE TWO WAY TURN ARROWS, PER DETAIL 3, SHT CS6
- 73 PAINT SOLID WHITE BIKE LANE PAVEMENT LEGEND, PER DETAIL 1, SHT CS6
- 74 PAINT CURB SOLID RED
- 75 PAINT CURB AND RAMPED MEDIAN NOSE SOLID YELLOW, APPLY GLASS BEADS
- 76 RELOCATE EXISTING SIGN & POST, PER STD. DWG C-5.4.2.
- 77 INSTALL NEW SIGN & POST, PER STD. DWG C-5.4.2.
- 78 INSTALL NEW SIGN ON EXISTING POST, PER STD DWG C-5.4.2
- 79 INSTALL NEW SIGN ON BREAKAWAY BASE, PER NDOT DETAIL TRS-15
- 80 REMOVE EXISTING SIGN POST & ANCHOR
- 81 INSTALL TYPE 2 OBJECT MARKER, PER NDOT DETAIL DM-4, ON MEDIAN NOSE PER MANUFACTURERS RECOMMENDATIONS. MARKER SHALL BE A YELLOW POST & REFLECTORS, THE POST SHALL INCLUDE AN ANTI-TWIST REACTIVE SPRING SYSTEM.
- 82 INSTALL 36" TALL (SHORT SQUEEZE) FLEXIBLE YELLOW TYPE 3 REFLECTORIZED GUIDE POST, PER NDOT DETAIL DM-1, POST SHALL BE FIXED BASE MOUNT AND INCLUDE AN ANTI-TWIST REACTIVE SPRING SYSTEM, SPACED AT 10 FEET MINIMUM, 15 FEET MAXIMUM, ON CENTER.

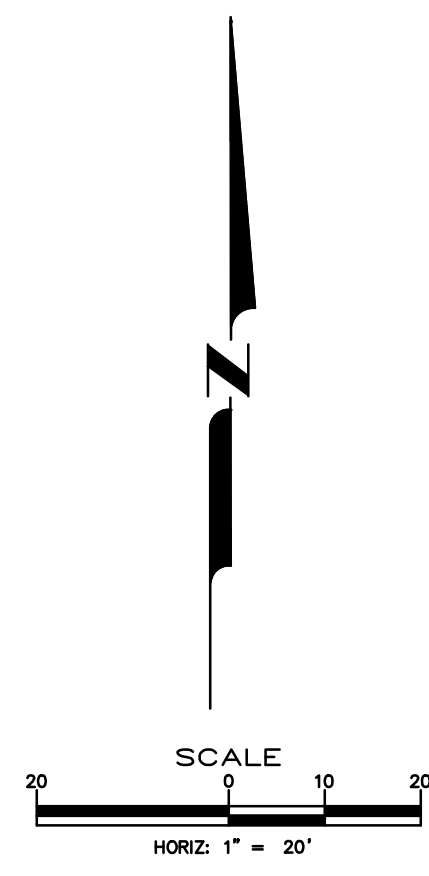

DESIGNED BY: DGR/KJK
 DRAWN BY: DGR/KJK
 CHECKED BY: BWE/CCM
 DWG NO.: 3303521001_STRIPING-SHT15.dwg
 SCALE (HORIZ): 1" = 20'
 SCALE (VERT): N/A
 PLOT DATE: 2/2/22

CARSON CITY DEPARTMENT
PUBLIC WORKS DEPARTMENT
 3505 BUTTI WAY CARSON CITY, NEVADA 89701
 PH: 887-2355 FAX: 887-2112

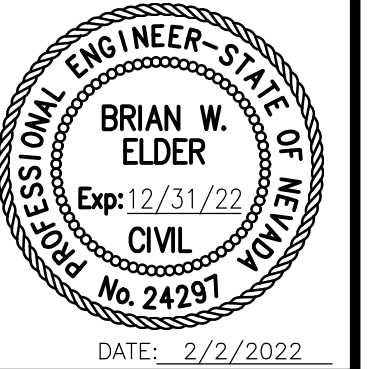

REV.	DATE	DESCRIPTION	BY	APP'D

COLORADO STREET CDBG & PAVEMENT REHABILITATION PROJECT
PROJECT No. P303521001
SIGNING & STRIPING PLAN
COLORADO STREET
STA 14+00 to STA 23+00

SHEET
CS1
 OF
69

FOR BIDDING PURPOSES ONLY NDOT PROJECT No.: 61026 FEDERAL PROJECT No.: STBG-0025 (037)

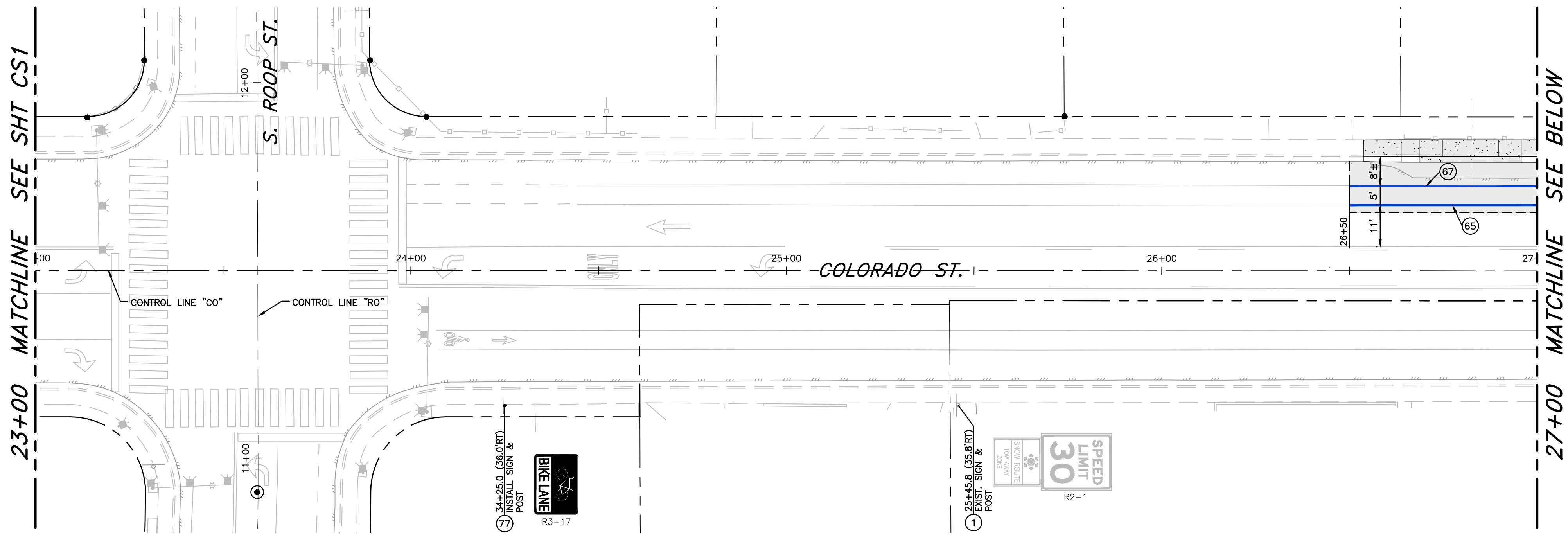

PLAN - COLORADO STREET

SCALE: 1" = 20'

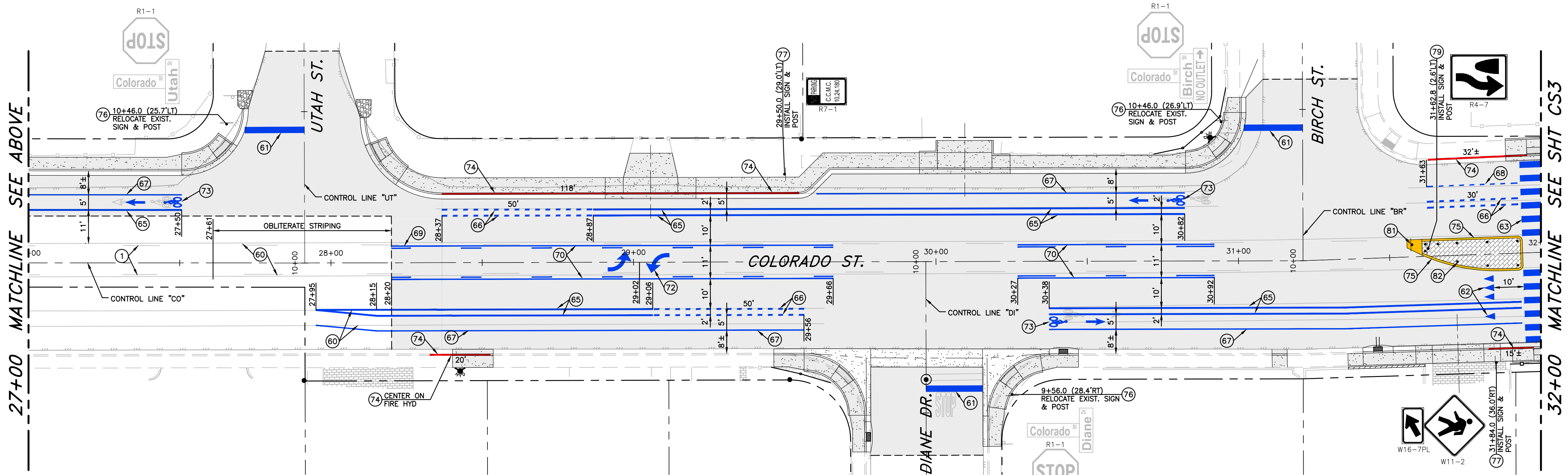
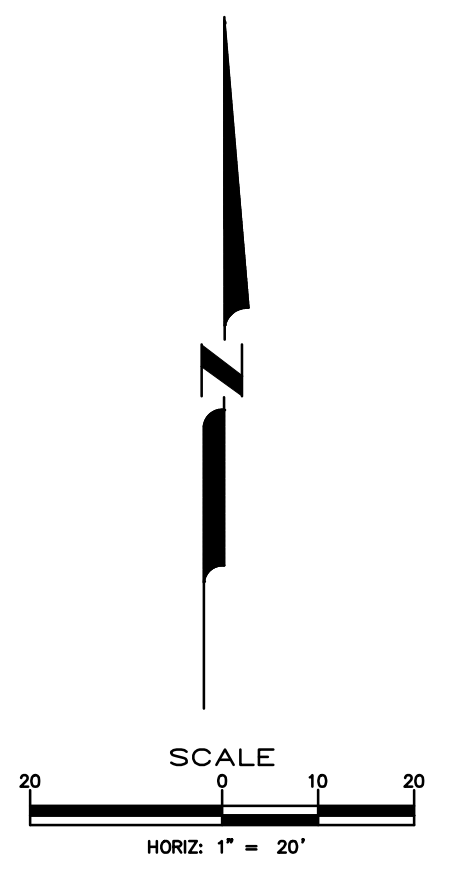

PLAN - COLORADO STREET

SCALE: 1" = 20'

SIGNING & STRIPING NOTES:

- 1 PROTECT-IN-PLACE
- 60 OBLITERATE EXISTING STRIPING/PAVEMENT LEGEND BY WATER/SAND BLASTING, OR APPROVED EQUAL
- 61 PAINT 24" WIDE SOLID WHITE STOP BAR, PER STD. DWG C-5.4.3
- 62 PAINT SOLID WHITE YIELD LINE, PER STD. DWG C-5.4.4
- 63 PAINT SOLID WHITE CROSSWALK STRIPING, PER STD. DWG C-5.4.3
- 64 PAINT 8" WIDE SOLID WHITE LANE LINE
- 65 PAINT 6" WIDE SOLID WHITE BIKE LANE STRIPE
- 66 PAINT 6" WIDE WHITE BIKE LANE SKIP STRIPE (2' STRIPE, 3' GAP)
- 67 PAINT 4" WIDE SOLID WHITE LANE STRIPE
- 68 PAINT 4" WIDE WHITE LANE SKIP STRIPE (2' STRIPE, 3' GAP)
- 69 PAINT 4" WIDE SOLID DOUBLE YELLOW STRIPE
- 70 PAINT 4" WIDE YELLOW TWO WAY LEFT TURN LANE STRIPING
- 71 PAINT SOLID WHITE TURN ARROW, PER DETAIL 2, SHT CS6
- 72 PAINT SOLID WHITE TWO WAY TURN ARROWS, PER DETAIL 3, SHT CS6
- 73 PAINT SOLID WHITE BIKE LANE PAVEMENT LEGEND, PER DETAIL 1, SHT CS6
- 74 PAINT CURB SOLID RED
- 75 PAINT CURB AND RAMPED MEDIAN NOSE SOLID YELLOW, APPLY GLASS BEADS
- 76 RELOCATE EXISTING SIGN & POST, PER STD. DWG C-5.4.2
- 77 INSTALL NEW SIGN & POST, PER STD. DWG C-5.4.2
- 78 INSTALL NEW SIGN ON EXISTING POST, PER STD DWG C-5.4.2
- 79 INSTALL NEW SIGN ON BREAKAWAY BASE, PER NDOT DETAIL TRS-15
- 80 REMOVE EXISTING SIGN POST & ANCHOR
- 81 INSTALL TYPE 2 OBJECT MARKER, PER NDOT DETAIL DM-4, ON MEDIAN NOSE PER MANUFACTURERS RECOMMENDATIONS. MARKER SHALL BE A YELLOW POST & REFLECTORS, THE POST SHALL INCLUDE AN ANTI-TWIST REACTIVE SPRING SYSTEM.
- 82 INSTALL 36" TALL (SHORT SQUEEZE) FLEXIBLE YELLOW TYPE 3 REFLECTORIZED GUIDE POST, PER NDOT DETAIL DM-1. POST SHALL BE FIXED BASE MOUNT AND INCLUDE AN ANTI-TWIST REACTIVE SPRING SYSTEM, SPACED AT 10 FEET MINIMUM, 15 FEET MAXIMUM, ON CENTER.

COLORADO STREET CDBG &
PAVEMENT REHABILITATION PROJECT
PROJECT No. P303521001
SIGNING & STRIPING PLAN
COLORADO STREET
STA 23+00 to STA 32+00

SHEET
CS2
OF
69

REV.	DATE	DESCRIPTION	BY	APP'D

DESIGNED BY: DGR/KJK
DRAWN BY: DGR/KJK
CHECKED BY: BWE/CCM
DWG. NO.: P303521001_SIGNING-STRIPING
SCALE (HORIZ): 1" = 20'
SCALE (VERT): N/A
PLOT DATE: 2/2/22

CARSON CITY
PUBLIC WORKS DEPARTMENT
3505 BUTTI WAY CARSON CITY, NEVADA 89701
PH: 887-2355 FAX: 887-2112



FEDERAL PROJECT No.: STBG-0025 (037)

NDOT PROJECT No.: 61026

FOR BIDDING PURPOSES ONLY

C:\CAPITAL_PROJECTS\Projects\P303521001_ColoradoStreetRehab\Drawings\2-Striping-Signing-SHT CS2.dwg, 2/2/22

I:\CAPITAL PROJECTS\Projects\303521001_STRIPING-SHTS.dwg, kuleszsz, 2/2/22

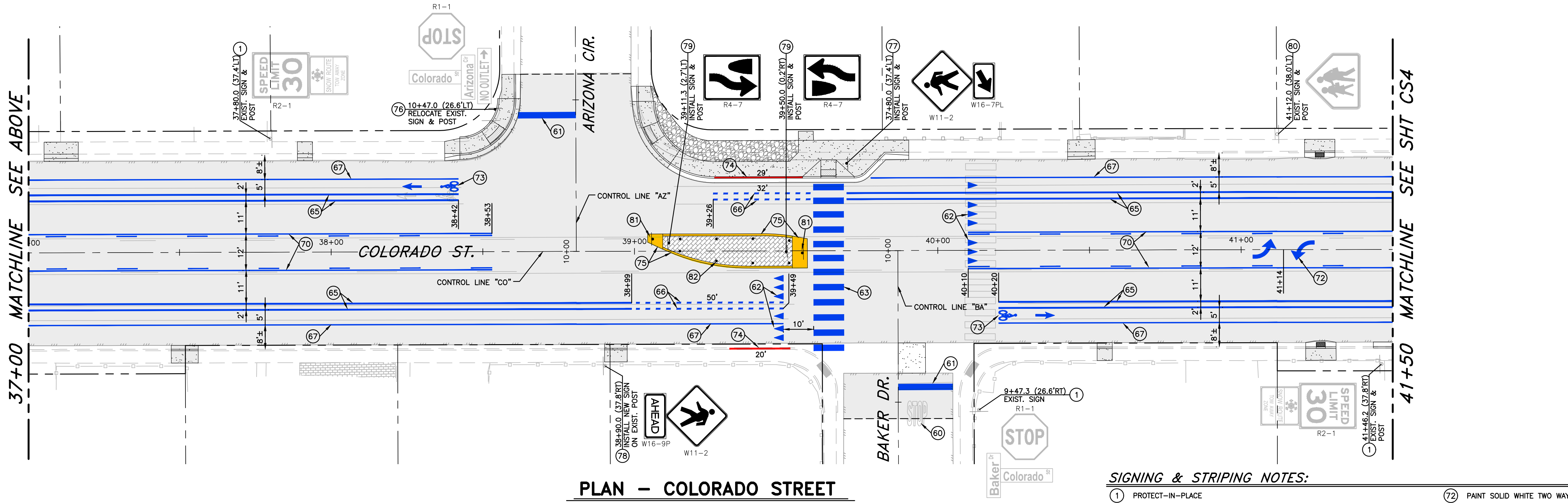

PLAN - COLORADO STREET

SCALE: 1" = 20'

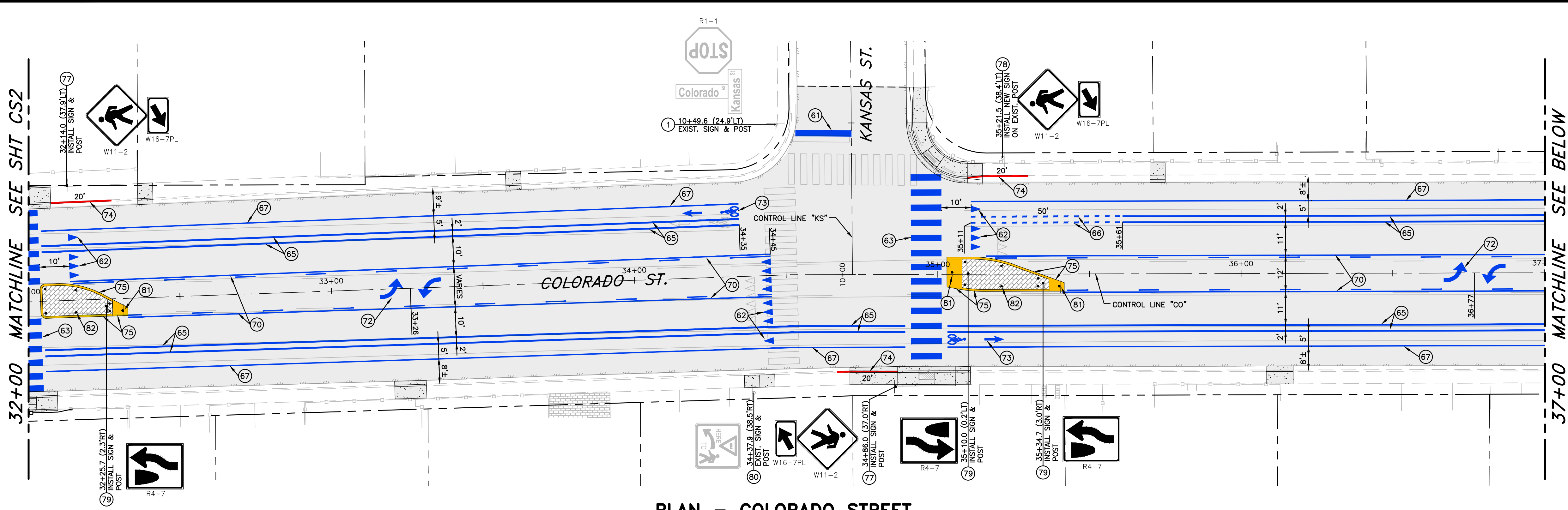

PLAN - COLORADO STREET

SCALE: 1" = 20'

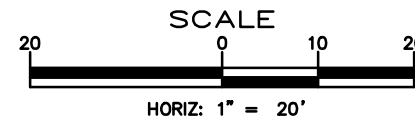

SIGNING & STRIPING NOTES:

- 1 PROTECT-IN-PLACE
- 60 OBLITERATE EXISTING STRIPING/PAVEMENT LEGEND BY WATER/SAND BLASTING, OR APPROVED EQUAL.
- 61 PAINT 24" WIDE SOLID WHITE STOP BAR, PER STD. DWG C-5.4.3
- 62 PAINT SOLID WHITE YIELD LINE, PER STD. DWG C-5.4.4.
- 63 PAINT SOLID WHITE CROSSWALK STRIPING, PER STD. DWG C-5.4.3
- 64 PAINT 8" WIDE SOLID WHITE LANE LINE
- 65 PAINT 6" WIDE SOLID WHITE BIKE LANE STRIPE
- 66 PAINT 6" WIDE WHITE BIKE LANE SKIP STRIPE (2' STRIPE, 3' GAP)
- 67 PAINT 4" WIDE SOLID WHITE LANE STRIPE
- 68 PAINT 4" WIDE WHITE LANE SKIP STRIPE (2' STRIPE, 3' GAP)
- 69 PAINT 4" WIDE SOLID DOUBLE YELLOW STRIPE
- 70 PAINT 4" WIDE YELLOW TWO WAY LEFT TURN LANE STRIPING
- 71 PAINT SOLID WHITE TURN ARROW, PER DETAIL 2, SHT CS6
- 72 PAINT SOLID WHITE TWO WAY TURN ARROWS, PER DETAIL 3, SHT CS6
- 73 PAINT SOLID WHITE BIKE LANE PAVEMENT LEGEND, PER DETAIL 1, SHT CS6
- 74 PAINT CURB SOLID RED
- 75 PAINT CURB AND RAMPED MEDIAN NOSE SOLID YELLOW, APPLY GLASS BEADS
- 76 RELOCATE EXISTING SIGN & POST, PER STD. DWG C-5.4.2.
- 77 INSTALL NEW SIGN & POST, PER STD. DWG C-5.4.2.
- 78 INSTALL NEW SIGN ON EXISTING POST, PER STD DWG C-5.4.2
- 79 INSTALL NEW SIGN ON BREAKAWAY BASE, PER NDOT DETAIL TRS-15
- 80 REMOVE EXISTING SIGN POST & ANCHOR
- 81 INSTALL TYPE 2 OBJECT MARKER, PER NDOT DETAIL DM-4, ON MEDIAN NOSE PER MANUFACTURERS RECOMMENDATIONS. MARKER SHALL BE A YELLOW POST & REFLECTORS, THE POST SHALL INCLUDE AN ANTI-TWIST REACTIVE SPRING SYSTEM.
- 82 INSTALL 36" TALL (SHORT SQUEEZE) FLEXIBLE YELLOW TYPE 3 REFLECTORIZED GUIDE POST, PER NDOT DETAIL DM-1. POST SHALL BE FIXED BASE MOUNT AND INCLUDE AN ANTI-TWIST REACTIVE SPRING SYSTEM, SPACED AT 10 FEET MINIMUM, 15 FEET MAXIMUM, ON CENTER.

**COLORADO STREET CDBG &
PAVEMENT REHABILITATION PROJECT**
 PROJECT No. P303521001
SIGNING & STRIPING PLAN
 COLORADO STREET
 STA 32+00 to STA 41+50

SHEET
CS3
 OF
69

REV.	DATE	DESCRIPTION	BY	APP'D

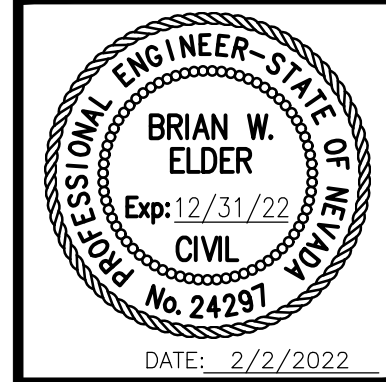

**CARSON CITY
PUBLIC WORKS DEPARTMENT**
 3505 BUTTI WAY CARSON CITY, NEVADA 89701
 PH: 887-2355 FAX: 887-2112

DESIGNED BY: DGR/KJK
 DRAWN BY: DGR/KJK
 CHECKED BY: BWE/CCM
 DWG NO.: P303521001_STRIPING-SHTS.dwg
 SCALE (HORIZ): 1" = 20'
 SCALE (VERT): N/A
 PLOT DATE: 2/2/22

FOR BIDDING PURPOSES ONLY

NDOT PROJECT No.: 61026

FEDERAL PROJECT No.: STBG-0025 (037)

I:\CAPITAL PROJECTS\Projects\303521001 - Colorado Street\303521001 - STRIPING - SHT 69.mxd, kuleszka, 2/2/22

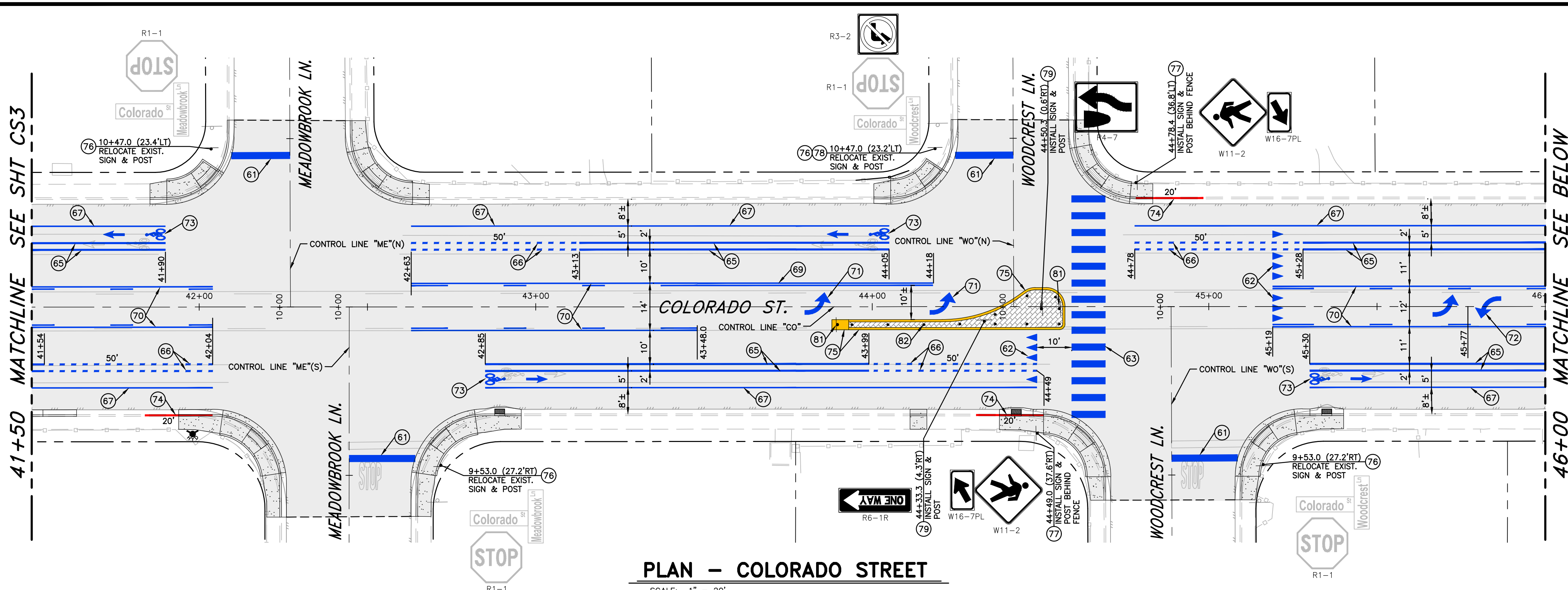

PLAN - COLORADO STREET
SCALE: 1" = 20'

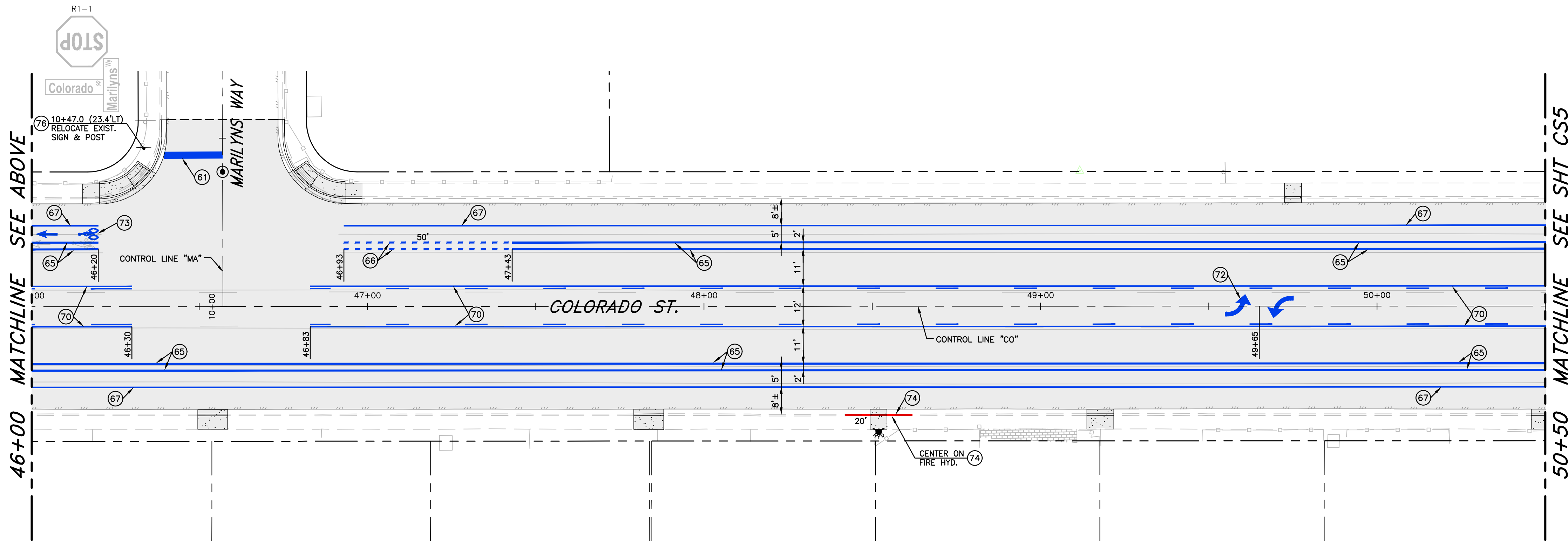

PLAN - COLORADO STREET
SCALE: 1" = 20'

SIGNING & STRIPING NOTES:

- 1 PROTECT-IN-PLACE
- 60 OBLITERATE EXISTING STRIPING/PAVEMENT LEGEND BY WATER/SAND BLASTING, OR APPROVED EQUAL
- 61 PAINT 24" WIDE SOLID WHITE STOP BAR, PER STD. DWG C-5.4.3
- 62 PAINT SOLID WHITE YIELD LINE, PER STD. DWG C-5.4.4
- 63 PAINT SOLID WHITE CROSSWALK STRIPING, PER STD. DWG C-5.4.3
- 64 PAINT 8" WIDE SOLID WHITE LANE LINE
- 65 PAINT 6" WIDE SOLID WHITE BIKE LANE STRIPE
- 66 PAINT 6" WIDE WHITE BIKE LANE SKIP STRIPE (2' STRIPE, 3' GAP)
- 67 PAINT 4" WIDE SOLID WHITE LANE STRIPE
- 68 PAINT 4" WIDE WHITE LANE SKIP STRIPE (2' STRIPE, 3' GAP)
- 69 PAINT 4" WIDE SOLID DOUBLE YELLOW STRIPE
- 70 PAINT 4" WIDE YELLOW TWO WAY LEFT TURN LANE STRIPING
- 71 PAINT SOLID WHITE TURN ARROW, PER DETAIL 2, SHT CS6
- 72 PAINT SOLID WHITE TWO WAY TURN ARROWS, PER DETAIL 3, SHT CS6
- 73 PAINT SOLID WHITE BIKE LANE PAVEMENT LEGEND, PER DETAIL 1, SHT CS6
- 74 PAINT CURB SOLID RED
- 75 PAINT CURB AND RAMPED MEDIAN NOSE SOLID YELLOW, APPLY GLASS BEADS
- 76 RELOCATE EXISTING SIGN & POST, PER STD. DWG C-5.4.2
- 77 INSTALL NEW SIGN & POST, PER STD. DWG C-5.4.2
- 78 INSTALL NEW SIGN ON EXISTING POST, PER STD DWG C-5.4.2
- 79 INSTALL NEW SIGN ON BREAKAWAY BASE, PER NDOT DETAIL TRS-15
- 80 REMOVE EXISTING SIGN POST & ANCHOR
- 81 INSTALL TYPE 2 OBJECT MARKER, PER NDOT DETAIL DM-4, ON MEDIAN NOSE PER MANUFACTURERS RECOMMENDATIONS. MARKER SHALL BE A YELLOW POST & REFLECTORS, THE POST SHALL INCLUDE AN ANTI-TWIST REACTIVE SPRING SYSTEM.
- 82 INSTALL 36" TALL (SHORT SQUEEZE) FLEXIBLE YELLOW TYPE 3 REFLECTORIZED GUIDE POST, PER NDOT DETAIL DM-1. POST SHALL BE FIXED BASE MOUNT AND INCLUDE AN ANTI-TWIST REACTIVE SPRING SYSTEM, SPACED AT 10 FEET MINIMUM, 15 FEET MAXIMUM, ON CENTER.

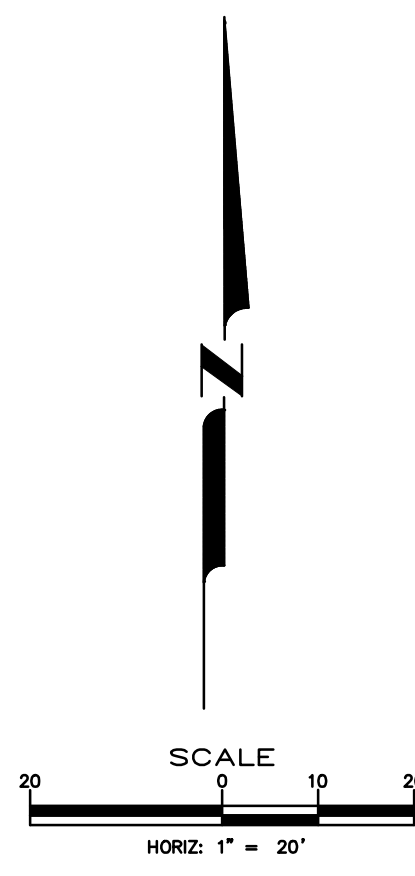

DESIGNED BY: DGR/KJK
 DRAWN BY: DGR/KJK
 CHECKED BY: EWE/CCM
 DWG NO.: 303521001_01009-STRIPING
 SCALE (HORIZ): 1" = 20'
 SCALE (VERT): N/A
 PLOT DATE: 2/2/22

**CARSON CITY
PUBLIC WORKS DEPARTMENT**
 3505 BUTTE WAY CARSON CITY, NEVADA 89701
 PH: 887-2355 FAX: 887-2112

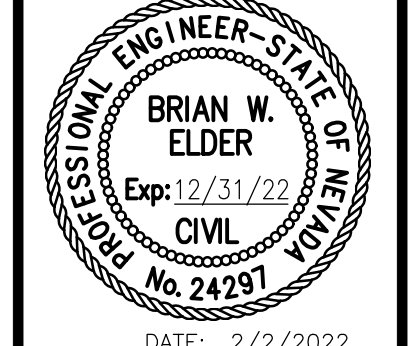

REV.	DATE	DESCRIPTION	BY	APP'D

**COLORADO STREET CDBG &
PAVEMENT REHABILITATION PROJECT**
 PROJECT No. P303521001
SIGNING & STRIPING PLAN
COLORADO STREET
STA 41+50 to STA 50+50

SHEET
CS4
 OF
69

FEDERAL PROJECT No.: STBG-0025 (037) NDOT PROJECT No.: 61026 FOR BIDDING PURPOSES ONLY

\\CAPITAL_PROJECTS\Projects\303521001 - Colorado Street\303521001_STRIPING-SHTS.dwg, kulesz, 2/2/22

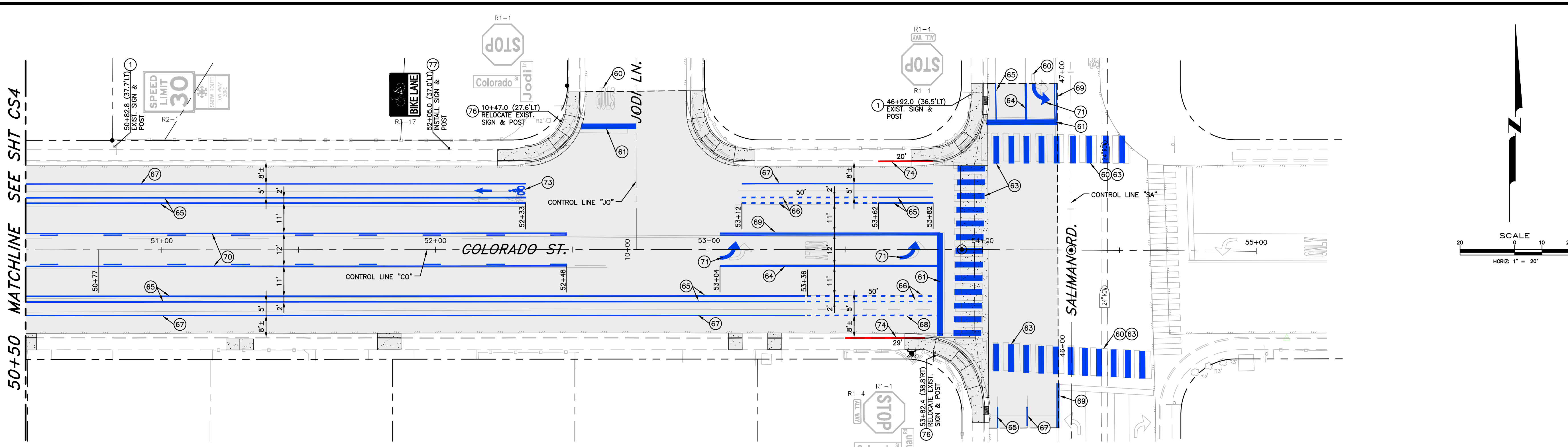

PLAN - COLORADO STREET

SCALE: 1" = 20'

SIGNING & STRIPING NOTES:

- 1 PROTECT-IN-PLACE
- 60 OBLITERATE EXISTING STRIPING/PAVEMENT LEGEND BY WATER/SAND BLASTING, OR APPROVED EQUAL.
- 61 PAINT 24" WIDE SOLID WHITE STOP BAR, PER STD. DWG C-5.4.3
- 62 PAINT SOLID WHITE YIELD LINE, PER STD. DWG C-5.4.4.
- 63 PAINT SOLID WHITE CROSSWALK STRIPING, PER STD. DWG C-5.4.3
- 64 PAINT 8" WIDE SOLID WHITE LANE LINE
- 65 PAINT 6" WIDE SOLID WHITE BIKE LANE STRIPE
- 66 PAINT 6" WIDE WHITE BIKE LANE SKIP STRIPE (2' STRIPE, 3' GAP)
- 67 PAINT 4" WIDE SOLID WHITE LANE STRIPE
- 68 PAINT 4" WIDE WHITE LANE SKIP STRIPE (2' STRIPE, 3' GAP)
- 69 PAINT 4" WIDE SOLID DOUBLE YELLOW STRIPE
- 70 PAINT 4" WIDE YELLOW TWO WAY LEFT TURN LANE STRIPING
- 71 PAINT SOLID WHITE TURN ARROW, PER DETAIL 2, SHT CS6
- 72 PAINT SOLID WHITE TWO WAY TURN ARROWS, PER DETAIL 3, SHT CS6
- 73 PAINT SOLID WHITE BIKE LANE PAVEMENT LEGEND, PER DETAIL 1, SHT CS6
- 74 PAINT CURB SOLID RED
- 75 PAINT CURB AND RAMPED MEDIAN NOSE SOLID YELLOW, APPLY GLASS BEADS
- 76 RELOCATE EXISTING SIGN & POST, PER STD. DWG C-5.4.2.
- 77 INSTALL NEW SIGN & POST, PER STD. DWG C-5.4.2.
- 78 INSTALL NEW SIGN ON EXISTING POST, PER STD DWG C-5.4.2
- 79 INSTALL NEW SIGN ON BREAKAWAY BASE, PER NDOT DETAIL TRS-15
- 80 REMOVE EXISTING SIGN POST & ANCHOR
- 81 INSTALL TYPE 2 OBJECT MARKER, PER NDOT DETAIL DM-4, ON MEDIAN NOSE PER MANUFACTURERS RECOMMENDATIONS. MARKER SHALL BE A YELLOW POST & REFLECTORS, THE POST SHALL INCLUDE AN ANTI-TWIST REACTIVE SPRING SYSTEM.
- 82 INSTALL 36" TALL (SHORT SQUEEZE) FLEXIBLE YELLOW TYPE 3 REFLECTORIZED GUIDE POST, PER NDOT DETAIL DM-1. POST SHALL BE FIXED BASE MOUNT AND INCLUDE AN ANTI-TWIST REACTIVE SPRING SYSTEM, SPACED AT 10 FEET MINIMUM, 15 FEET MAXIMUM, ON CENTER.

DESIGNED BY: DGR/KJK
 DRAWN BY: DGR/KJK
 CHECKED BY: BWE/CCM
 DWG NO.: 303521001_STRIPING-SHTS.dwg
 SCALE (HORIZ): 1" = 20'
 SCALE (VERT): N/A
 PLOT DATE: 2/2/22

**CARSON CITY
 PUBLIC WORKS DEPARTMENT**
 3505 BUTTI WAY CARSON CITY, NEVADA 89701
 PH: 887-2355 FAX: 887-2112

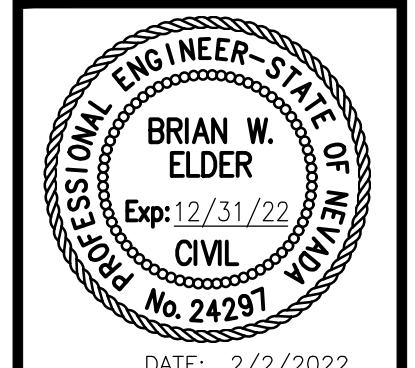

REV.	DATE	DESCRIPTION	BY	APP'D

**COLORADO STREET CDBG &
 PAVEMENT REHABILITATION PROJECT**
 PROJECT No. P303521001
SIGNING & STRIPING PLAN
 COLORADO STREET
 STA 50+50 to STA 55+00

SHEET
CS5
 OF
69

FOR BIDDING PURPOSES ONLY NDOT PROJECT No.: 61026 FEDERAL PROJECT No.: STBG-0025 (037)